

9a

0 75 150 300  
Metres  
Scale: 1:10,000

Southland District

- Legend**
- Parcel/Road Boundary
  - Territorial Authority Boundary
  - Unformed Roads
  - Water (zoned Rural unless otherwise shown)
  - Zones excluded from Stages 1 and 2 of the District Plan Review
  - Community Purpose - Cemetery
  - Community Purposes
  - Informal Recreation
  - Nature Conservation

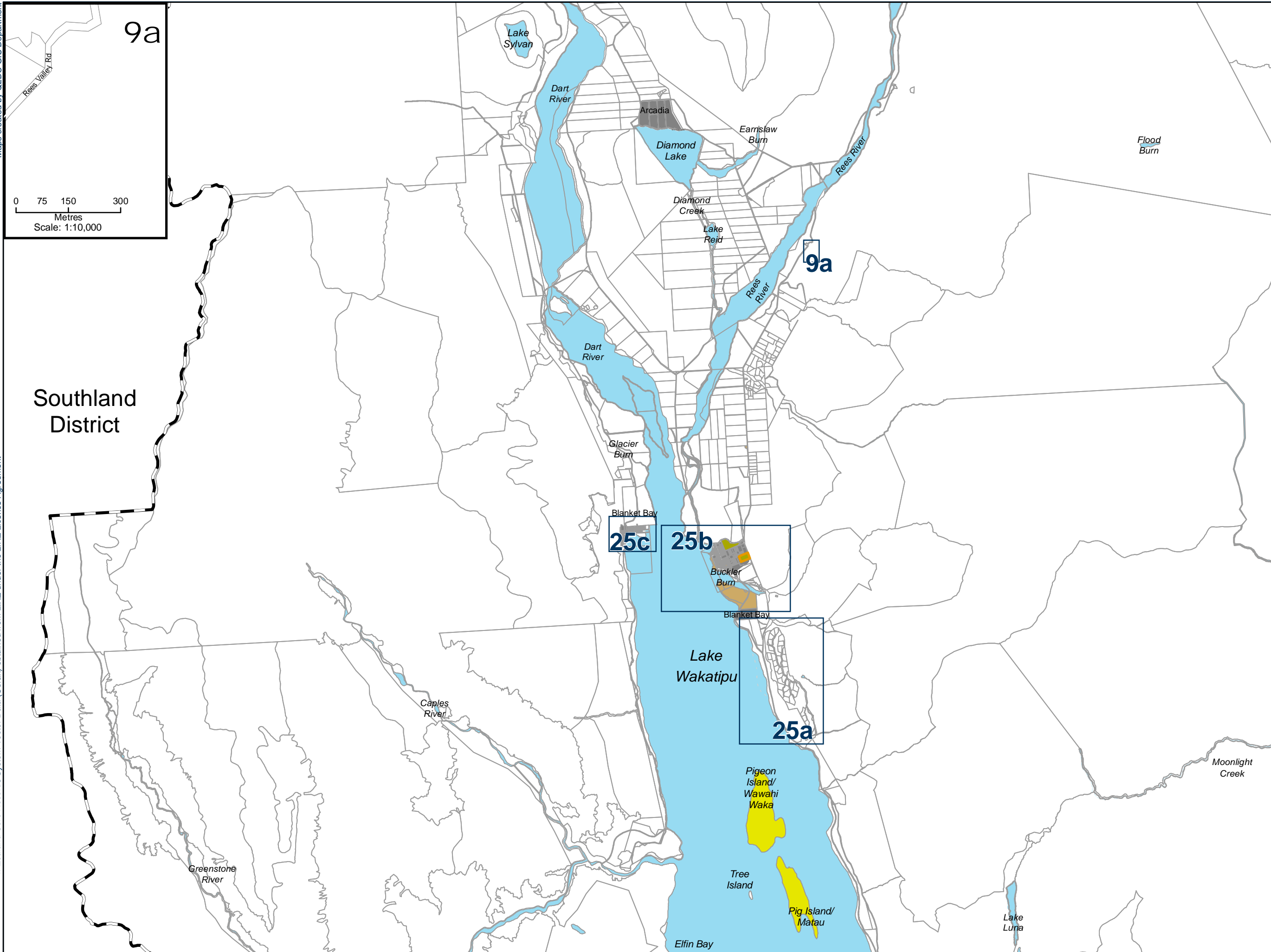

All Stage 1 and Stage 2 land is subject to the District Wide Earthworks Chapter 25, Transport Chapter 29 and Signs Chapter 31.

The District Wide Annotations notified in Stage 1 remain applicable to all Stage 1 and Stage 2 land. Refer to the Proposed District Plan Maps for the location of the District Wide annotations. Specifically the Open Space and Recreation Zoned land that was not notified in Stage 1 is subject to the District Wide annotations and submissions can be made on a District Wide annotation that affects this land.

The Council has identified where the proposed Visitor Accommodation Sub Zones are to be located. Any person may make a submission on the location and extent of Visitor Accommodation Sub Zones as it relates to Stage 1 and Stage 2 land.

9

