

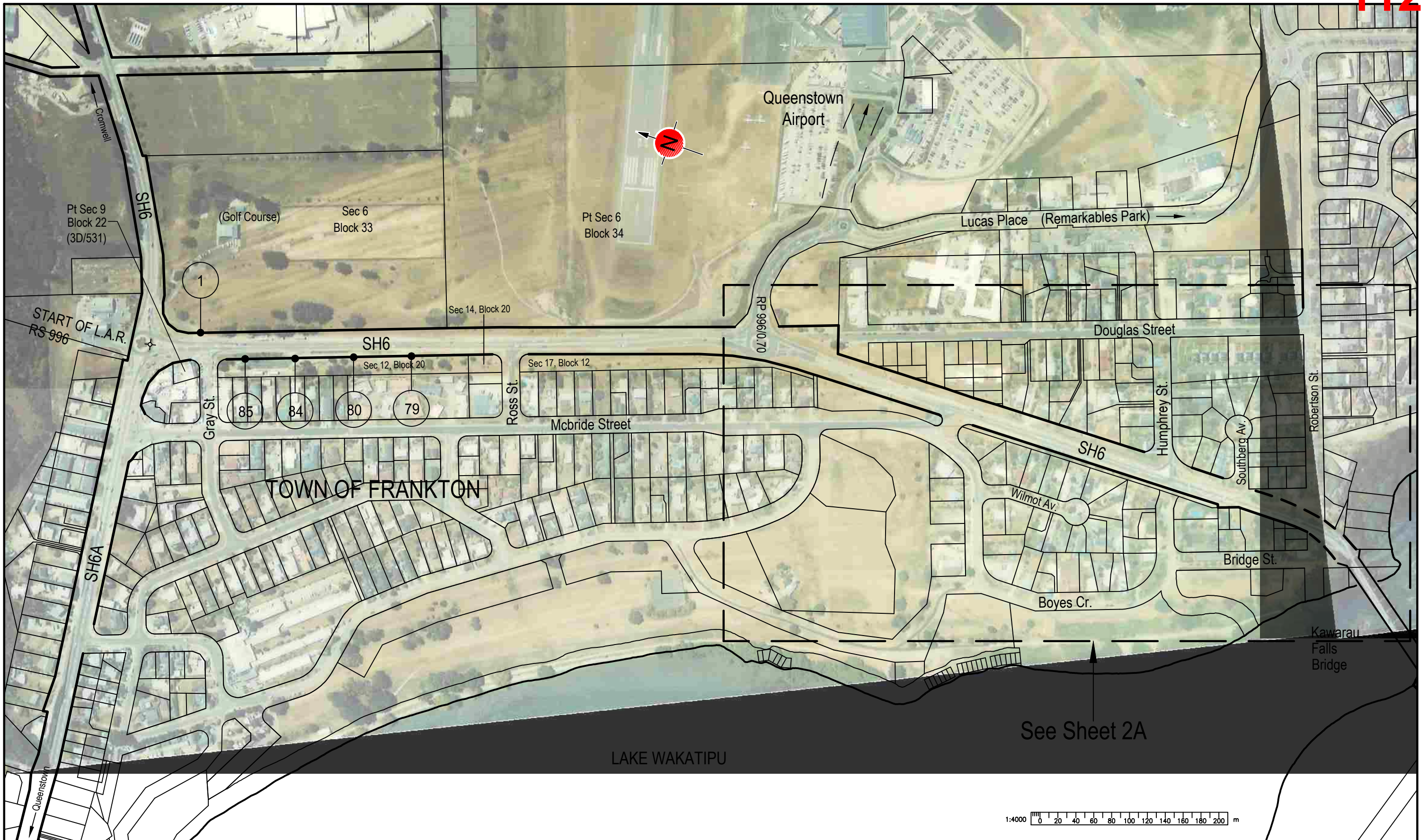



	DRAWN: J. Meek	CHECKED:	PRINCIPAL:	LEGEND:  = Authorised crossing place
	PROJECT/TASK: 6xt072.40/a46gx	DIPS NO. 7/50/42/7714/1		
FILE NAME: g:\transit\6XT07240\A46gx\LAR_sh6_frankton_wye_creek				
This drawing and its contents are the property of Opus International Consultants Limited. Any unauthorised employment or reproduction, in full or in part, is forbidden.				
		<b>LIMITED ACCESS ROADING</b>		SH6 REGION 13 RS 996 <b>FRANKTON TO WYE CREEK</b> From RP 996/0 To RP 1011/0
				<b>KEY PLAN</b>
				REVISION NUMBER: 1 (JUNE 2015) LA/13/006/996/A/01 SHEET 1 OF 12 SURVEY DATE: 18-1-2002 SCALE: 1:40 000



	DRAWN: J. Meek	CHECKED:	PRINCIPAL:	LEGEND:  = Authorised crossing place
	PROJECT/TASK: 6xt072.40/a46gx	DIPS NO. 7/50/42/7714/2	 <p><b>LIMITED ACCESS ROADING</b></p>	
FILE NAME: g:\transit\6XT07240\A46gx\LAR_sh6_franksn_wye_creek	This drawing and its contents are the property of Opus International Consultants Limited. Any unauthorised employment or reproduction, in full or in part, is forbidden.	Cadastral Information derived from Land Information New Zealand's Digital Cadastral Database (DCDB). CROWN COPYRIGHT RESERVED. Approved for reproduction by OPUS INTERNATIONAL CONSULTANTS LIMITED.		



	DRAWN: J. Meek	CHECKED:	PRINCIPAL:	LEGEND:  = Authorised crossing place
	PROJECT/TASK: 6xt072.40/a46gx	DIPS NO. 7/50/42/7714/2		
FILE NAME: g:\transit\6XT07240\A46gx\LAR_sh6_franksn_why_creek		 <b>LIMITED ACCESS ROADING</b>		SH6 REGION 13 RS 996 <b>FRANKTON TO WYE CREEK</b> From RP 996/0 To RP 1011/0
This drawing and its contents are the property of Opus International Consultants Limited. Any unauthorised employment or reproduction, in full or in part, is forbidden.				Cadastral Information derived from Land Information New Zealand's Digital Cadastral Database (DCDB). CROWN COPYRIGHT RESERVED. Approved for reproduction by OPUS INTERNATIONAL CONSULTANTS LIMITED.

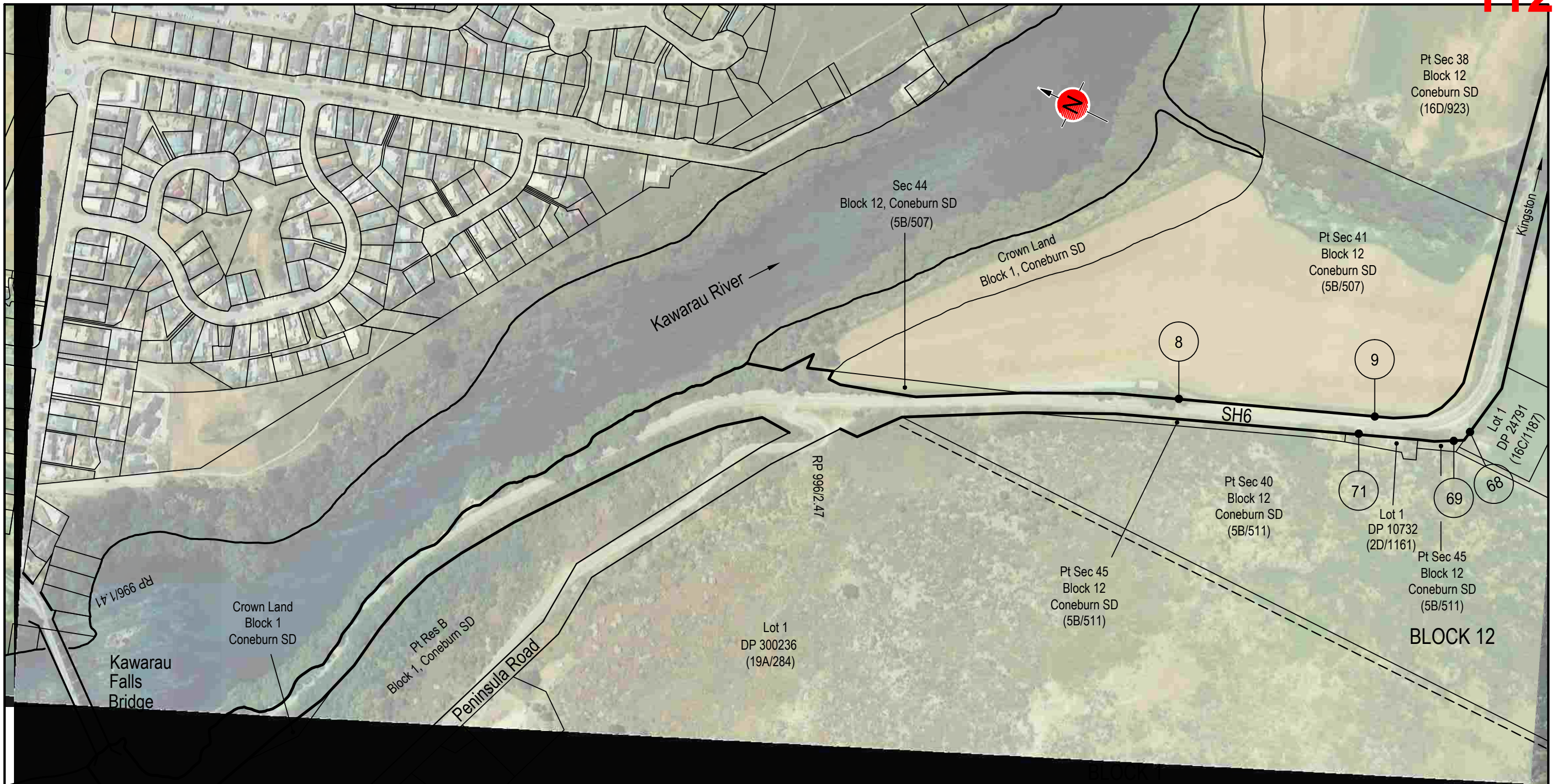

CONEBURN SURVEY DISTRICT

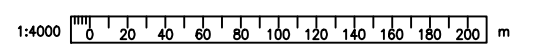

Sec 23  
Block 1, Coneburn SD  
(3B/94)

Pt Sec 1  
Block 1, Coneburn SD (19C/104)

	DRAWN: J. Meek	CHECKED:	PRINCIPAL:	LEGEND:  = Authorised crossing place
	PROJECT/TASK: 6xt072.40/a46gx	DIPS NO. 7/50/42/7714/3		
FILE NAME: g:\transit\6XT07240\A46gx\LAR_sh6_frankton_wye_creek	<p>LIMITED ACCESS ROADING</p>			SH6 REGION 13 RS 996 FRANKTON TO WYE CREEK From RP 996/0 To RP 1011/0
This drawing and its contents are the property of Opus International Consultants Limited. Any unauthorised employment or reproduction, in full or in part, is forbidden.				Cadastral Information derived from Land Information New Zealand's Digital Cadastral Database (DCDB). CROWN COPYRIGHT RESERVED. Approved for reproduction by OPUS INTERNATIONAL CONSULTANTS LIMITED.



	DRAWN: J. Meek	CHECKED:	PRINCIPAL:	LEGEND:  = Authorised crossing place
	PROJECT/TASK: 6xt072.40/a46gx	DIPS NO. 7/50/42/7714/4		
	FILE NAME: g:\transit\6XT07240\A46gx\LAR_sh6_franksn_wye_creek		 <b>LIMITED ACCESS ROADING</b>	SH6 REGION 13 RS 996 <b>FRANKTON TO WYE CREEK</b> From RP 996/0 To RP 1011/0
This drawing and its contents are the property of Opus International Consultants Limited. Any unauthorised employment or reproduction, in full or in part, is forbidden.	Cadastral Information derived from Land Information New Zealand's Digital Cadastral Database (DCDB). CROWN COPYRIGHT RESERVED. Approved for reproduction by OPUS INTERNATIONAL CONSULTANTS LIMITED.			

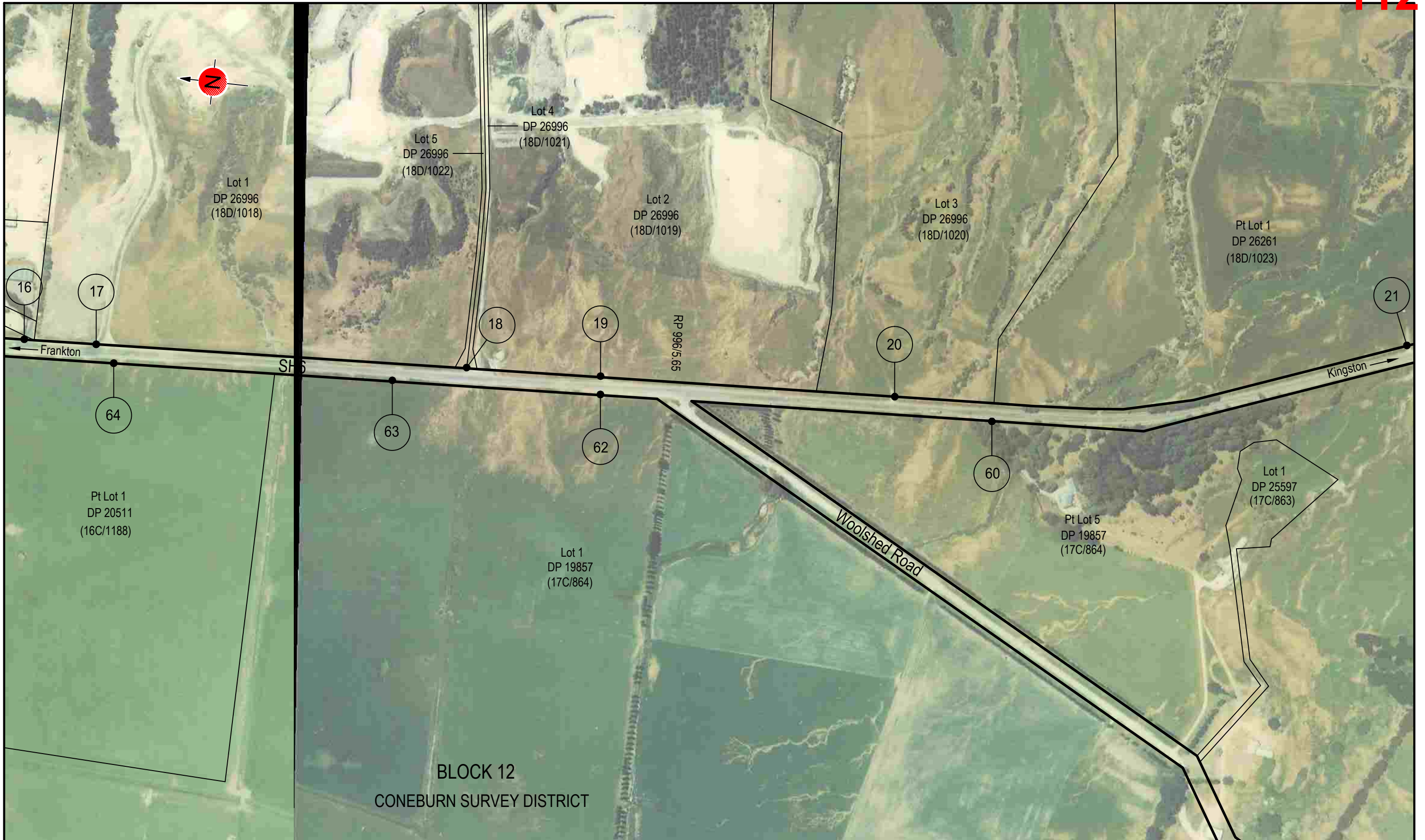

	DRAWN: J. Meek CHECKED: PRINCIPAL:	LEGEND:  = Authorised crossing place
	PROJECT/TASK: 6xt072.40/a46gx DIPS NO. 7/50/42/7714/5	NZ TRANSPORT AGENCY WAKA KOTAHĪ <b>LIMITED ACCESS ROADING</b>
FILE NAME: g:\transit\6XT07240\A46gx\LAR_sh6_frakton_wye_creek This drawing and its contents are the property of Opus International Consultants Limited. Any unauthorised employment or reproduction, in full or in part, is forbidden.	Cadastral Information derived from Land Information New Zealand's Digital Cadastral Database (DCDB). CROWN COPYRIGHT RESERVED. Approved for reproduction by OPUS INTERNATIONAL CONSULTANTS LIMITED.	REVISION NUMBER: 1 (JUNE 2015) LA/13/006/996/A/05 SHEET 5 OF 12 SURVEY DATE: 18-1-2002 SCALE: 1:4000



	DRAWN: J. Meek	CHECKED:	PRINCIPAL:	LEGEND:  = Authorised crossing place
	PROJECT/TASK: 6xt072.40/a46gx	DIPS NO. 7/50/42/7714/6		
FILE NAME: g:\transit\6XT07240\A46gx\LAR_sh6_franksn_wye_creek		<p><b>LIMITED ACCESS ROADING</b></p>		SH6 REGION 13 RS 996 <b>FRANKTON TO WYE CREEK</b> From RP 996/0 To RP 1011/0
<small>This drawing and its contents are the property of Opus International Consultants Limited. Any unauthorised employment or reproduction, in full or in part, is forbidden.</small>				<small>Cadastral Information derived from Land Information New Zealand's Digital Cadastral Database (DCDB). CROWN COPYRIGHT RESERVED. Approved for reproduction by OPUS INTERNATIONAL CONSULTANTS LIMITED.</small>

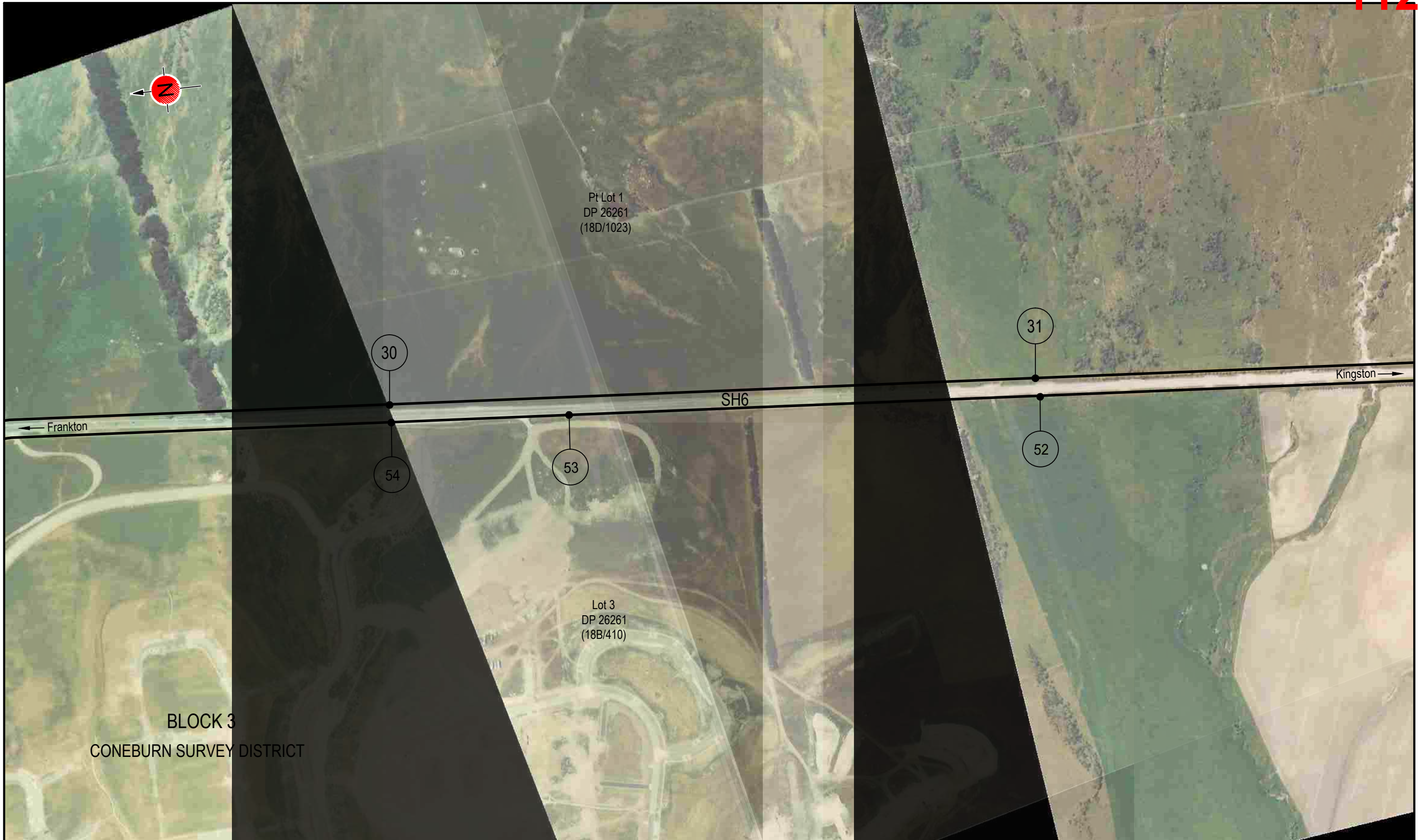

	DRAWN: J. Meek	CHECKED:	PRINCIPAL:	LEGEND:  = Authorised crossing place
	PROJECT/TASK: 6xt072.40/a46gx	DIPS NO. 7/50/42/77147	<p>SH6 REGION 13 RS 996 FRANKTON TO WYE CREEK</p> <p>From RP 996/0 To RP 1011/0</p>	
FILE NAME: g:\transit\6XT07240\A46gx\LAR_sh6_franksn_wye_creek		<p>REVISION NUMBER: 1 (JUNE 2015) LA/13/006/996/A/07 SHEET 7 OF 12 SURVEY DATE: 18-1-2002 SCALE: 1:4000</p>		
<p>This drawing and its contents are the property of Opus International Consultants Limited. Any unauthorised employment or reproduction, in full or in part, is forbidden.</p>	<p>Cadastral Information derived from Land Information New Zealand's Digital Cadastral Database (DCDB). CROWN COPYRIGHT RESERVED. Approved for reproduction by OPUS INTERNATIONAL CONSULTANTS LIMITED.</p>			<p>LIMITED ACCESS ROADING</p>



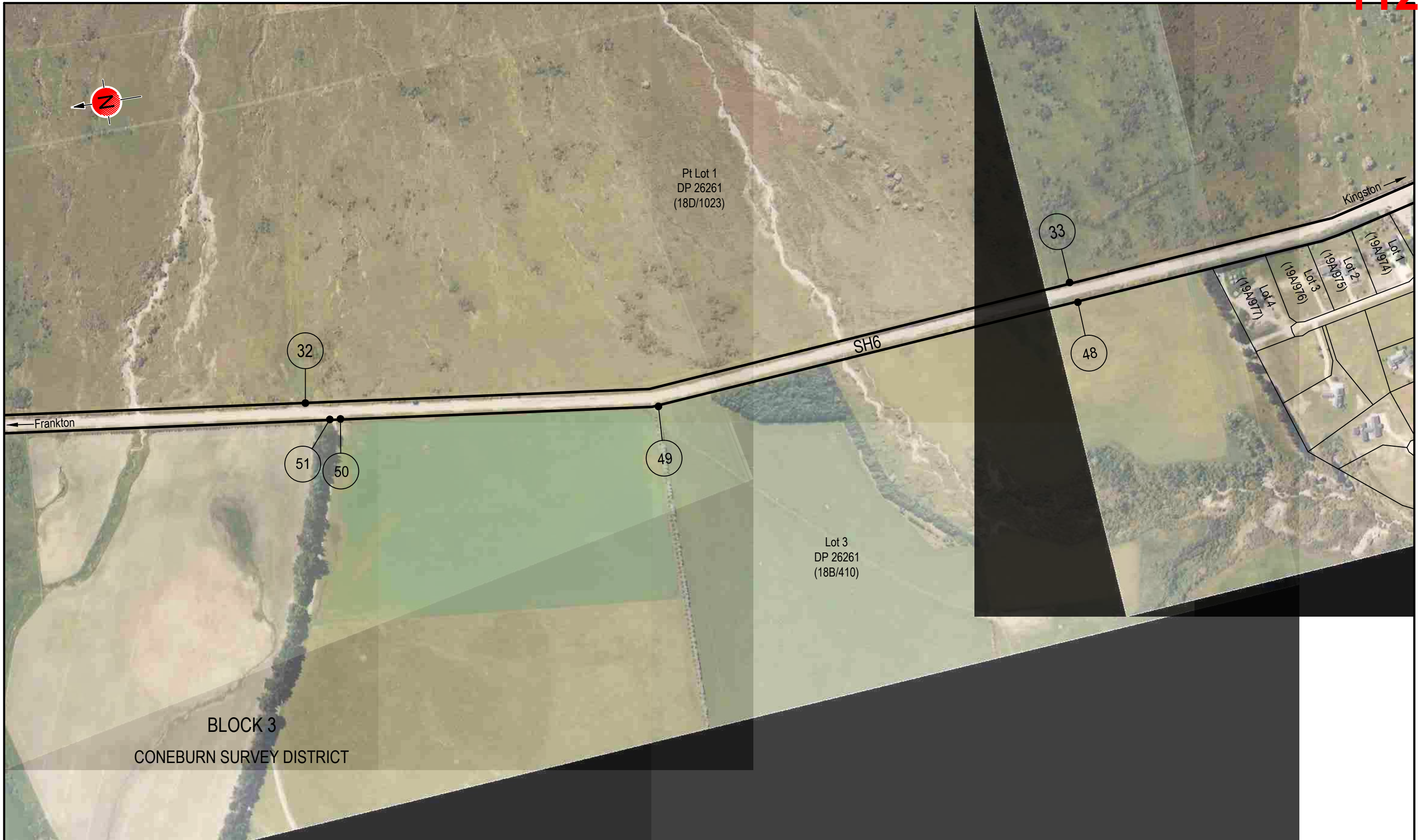

	DRAWN: J. Meek	CHECKED:	PRINCIPAL:	LEGEND:  = Authorised crossing place
	PROJECT/TASK: 6xt072.40/a46gx	DIPS NO. 7/50/42/7714/8		
FILE NAME: g:\transit\6XT07240\A46gx\LAR_sh6_frankton_wye_creek				SH6 REGION 13 RS 996 <b>FRANKTON TO WYE CREEK</b> From RP 996/0 To RP 1011/0
This drawing and its contents are the property of Opus International Consultants Limited. Any unauthorised employment or reproduction, in full or in part, is forbidden.	Cadastral Information derived from Land Information New Zealand's Digital Cadastral Database (DCDB). CROWN COPYRIGHT RESERVED. Approved for reproduction by OPUS INTERNATIONAL CONSULTANTS LIMITED.			

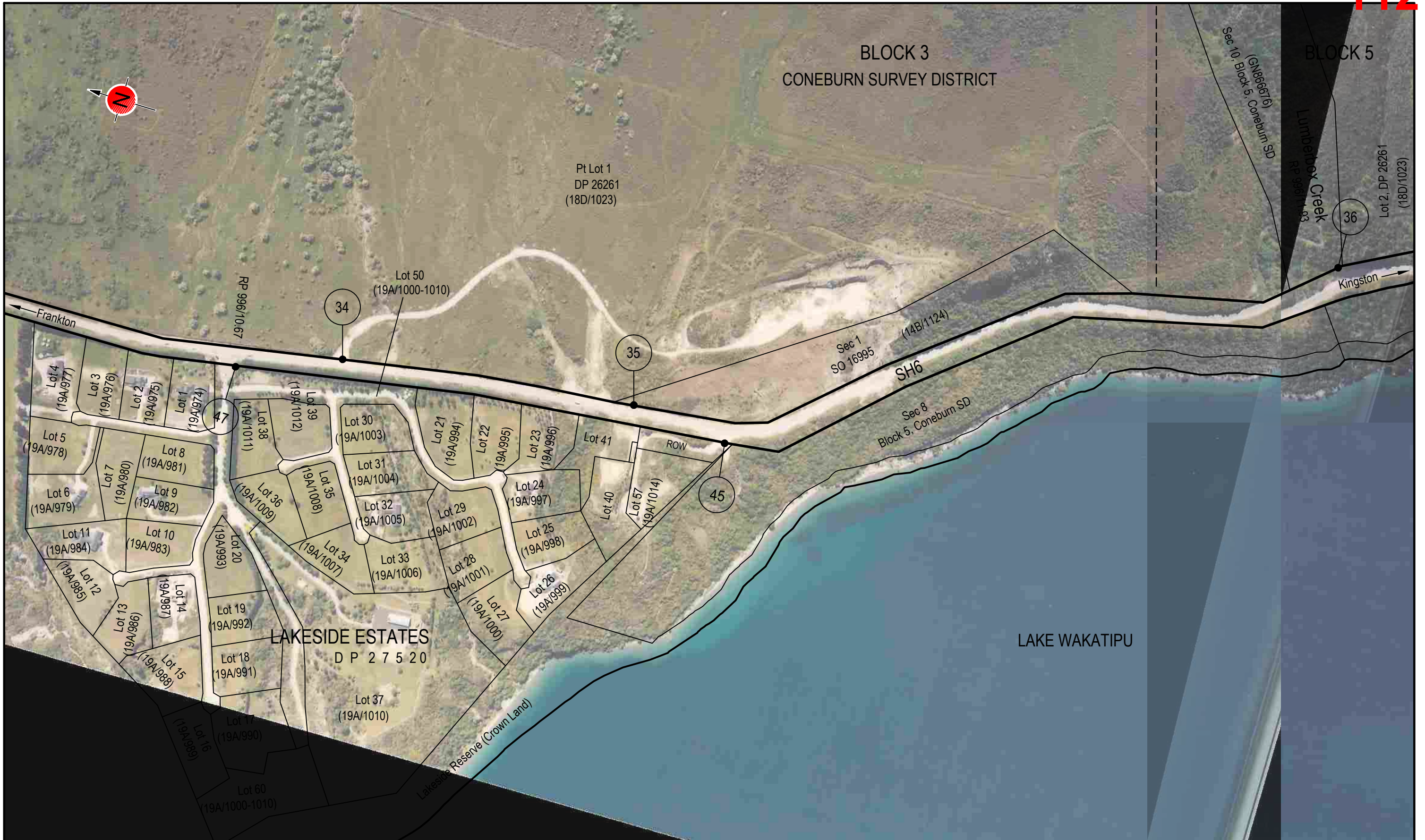

	DRAWN: J. Meek	CHECKED:	PRINCIPAL:	LEGEND:  = Authorised crossing place
	PROJECT/TASK: 6xt072.40/a46gx	DIPS NO. 7/50/42/7714/9	 <b>LIMITED ACCESS ROADING</b>	
FILE NAME: g:\transit\6XT07240\A46gx\LAR_sh6_frankton_wye_creek	This drawing and its contents are the property of Opus International Consultants Limited. Any unauthorised employment or reproduction, in full or in part, is forbidden.			
SH6 REGION 13 RS 996 <b>FRANKTON TO WYE CREEK</b> From RP 996/0 To RP 1011/0		REVISION NUMBER: 1 (JUNE 2015) LA/13/006/996/A/09 SHEET 9 OF 12 SURVEY DATE: 18-1-2002 SCALE: 1:4000		

BLOCK 5  
CONEBURN SURVEY DISTRICT



Lot 2  
DP 26261  
(18D/1023)



	DRAWN: J. Meek	CHECKED:	PRINCIPAL:	LEGEND:  = Authorised crossing place
	PROJECT/TASK: 6xt072.40/a46gx	DIPS NO. 7/50/42/7714/10	<p>LIMITED ACCESS ROADING</p>	<p>SH6 REGION 13 RS 996 FRANKTON TO WYE CREEK</p> <p>From RP 996/0 To RP 1011/0</p>
FILE NAME: g:\transit\6XT07240\A46gx\LAR_sh6_franks_wye_creek	<p>This drawing and its contents are the property of Opus International Consultants Limited. Any unauthorised employment or reproduction, in full or in part, is forbidden.</p>			
				<p>REVISION NUMBER: 1 (6-15) LA/13/006/996/A/10 SHEET 10 OF 12 SURVEY DATE: 18-1-2002 SCALE: 1:4000</p>



	DRAWN: J. Meek	CHECKED:	PRINCIPAL:	LEGEND:  = Authorised crossing place
	PROJECT/TASK: 6xt072.40/a46gx	DIPS NO. 7/50/42/7714/11		
FILE NAME: g:\transit\6XT07240\A46gx\LAR_sh6_frankton_wye_creek		<p><b>LIMITED ACCESS ROADING</b></p>		SH6 REGION 13 RS 996 <b>FRANKTON TO WYE CREEK</b> From RP 996/0 To RP 1011/0
This drawing and its contents are the property of Opus International Consultants Limited. Any unauthorised employment or reproduction, in full or in part, is forbidden.	Cadastral Information derived from Land Information New Zealand's Digital Cadastral Database (DCDB). CROWN COPYRIGHT RESERVED. Approved for reproduction by OPUS INTERNATIONAL CONSULTANTS LIMITED.			REVISION NUMBER: 1 (6-15) LA/13/006/996/A/11 SHEET 11 OF 12 SURVEY DATE: 18-1-2002 SCALE: 1:4000



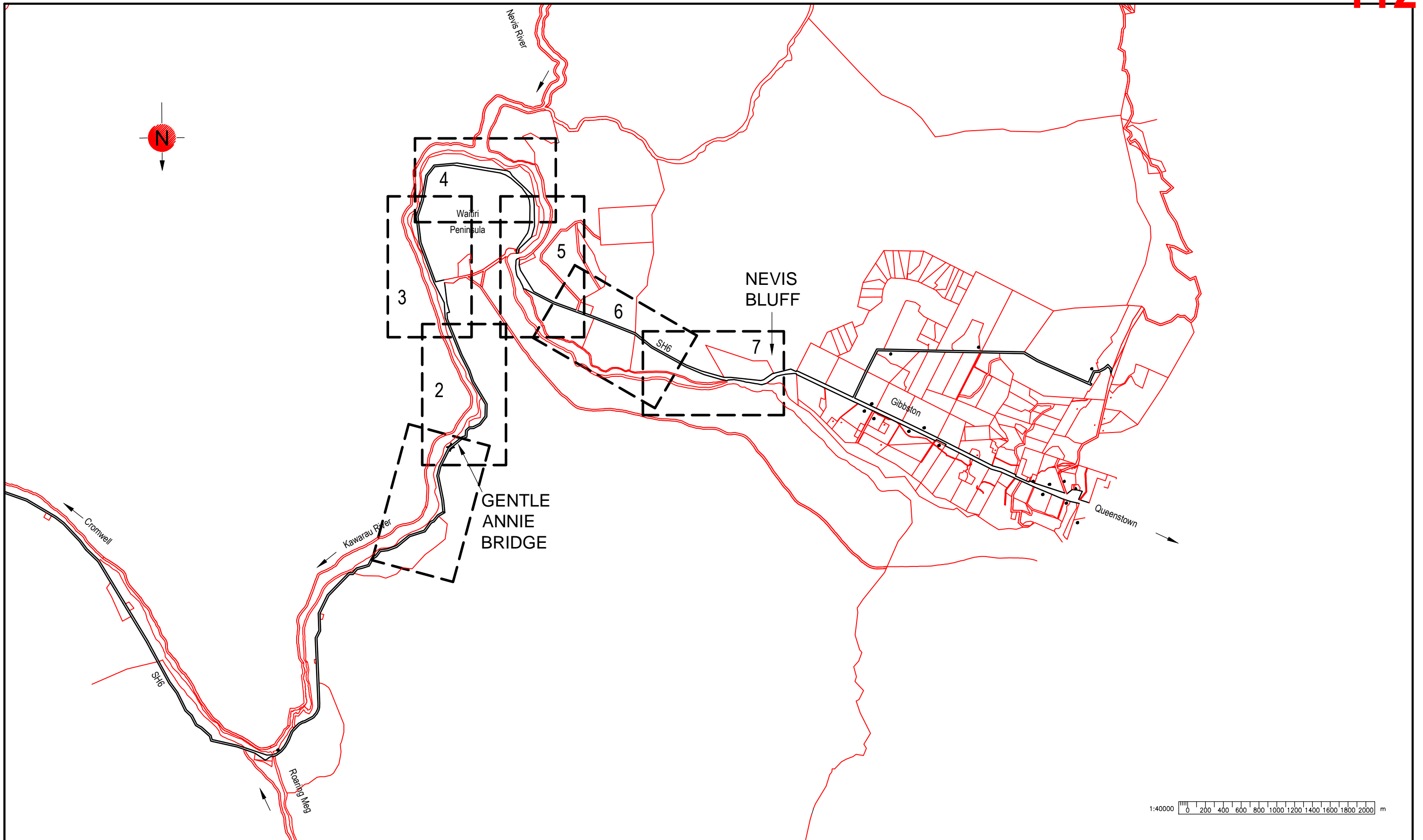

	DRAWN: J. Meek	CHECKED:	PRINCIPAL:	LEGEND:  = Authorised crossing place
	PROJECT/TASK: 6xt072.40/a46gx	DIPS NO. 7/50/42/7714/12	 <b>LIMITED ACCESS ROADING</b>	
FILE NAME: g:\transit\6XT07240\A46gx\LAR_sh6_franks_wye_creek		SH6 REGION 13 RS 996 <b>FRANKTON TO WYE CREEK</b> From RP 996/0 To RP 1011/0		
This drawing and its contents are the property of Opus International Consultants Limited. Any unauthorised employment or reproduction, in full or in part, is forbidden.	Cadastral Information derived from Land Information New Zealand's Digital Cadastral Database (DCDB). CROWN COPYRIGHT RESERVED. Approved for reproduction by OPUS INTERNATIONAL CONSULTANTS LIMITED.		REVISION NUMBER: 1 (6-15) LA/13/006/996/A/12 SHEET 12 OF 12 SURVEY DATE: 18-1-2002 SCALE: 1:4000	



	DRAWN: J. Meek	CHECKED:	PRINCIPAL:	LEGEND:  = Authorised crossing place
	PROJECT/TASK: 6xt00030/256gx	DIPS NO. 7/47/54/7714/1	 <b>LIMITED ACCESS ROADING</b>	SH6 REGION 13 RS 956 <b>GENTLE ANNIE TO NEVIS BLUFF</b> From RP 956/4.45 To RP 956/12.96  KEY PLAN
FILE NAME: g:/transit/6xt00030/256gx/LAR_sh6_gentle_annie_nevis	Cadastral Information derived from Land Information New Zealand's Digital Cadastral Database (DCDB). CROWN COPYRIGHT RESERVED. Approved for reproduction by OPUS INTERNATIONAL CONSULTANTS LIMITED.			
This drawing and its contents are the property of Opus International Consultants Limited. Any unauthorised employment or reproduction, in full or in part, is forbidden.				



	DRAWN: J. Meek	CHECKED:	PRINCIPAL:	LEGEND:  = Authorised crossing place
	PROJECT/TASK: 6xt00030/256gx	DIPS NO. 7/47/54/7714/2	 <b>LIMITED ACCESS ROADING</b>	SH6 REGION 13 RS 956 <b>GENTLE ANNIE TO NEVIS BLUFF</b> From RP 956/4.45 To RP 956/12.96
FILE NAME: g:/transit/6xt00030/256gx/LAR_sh6_gentle_annie_nevis	This drawing and its contents are the property of Opus International Consultants Limited. Any unauthorised employment or reproduction, in full or in part, is forbidden.			
				REVISION NUMBER: 3 (JUNE 2015) LA/13/006/956/B/2 SHEET 1a OF 7 SURVEY DATE: 2-12-2002 SCALE: 1:4000

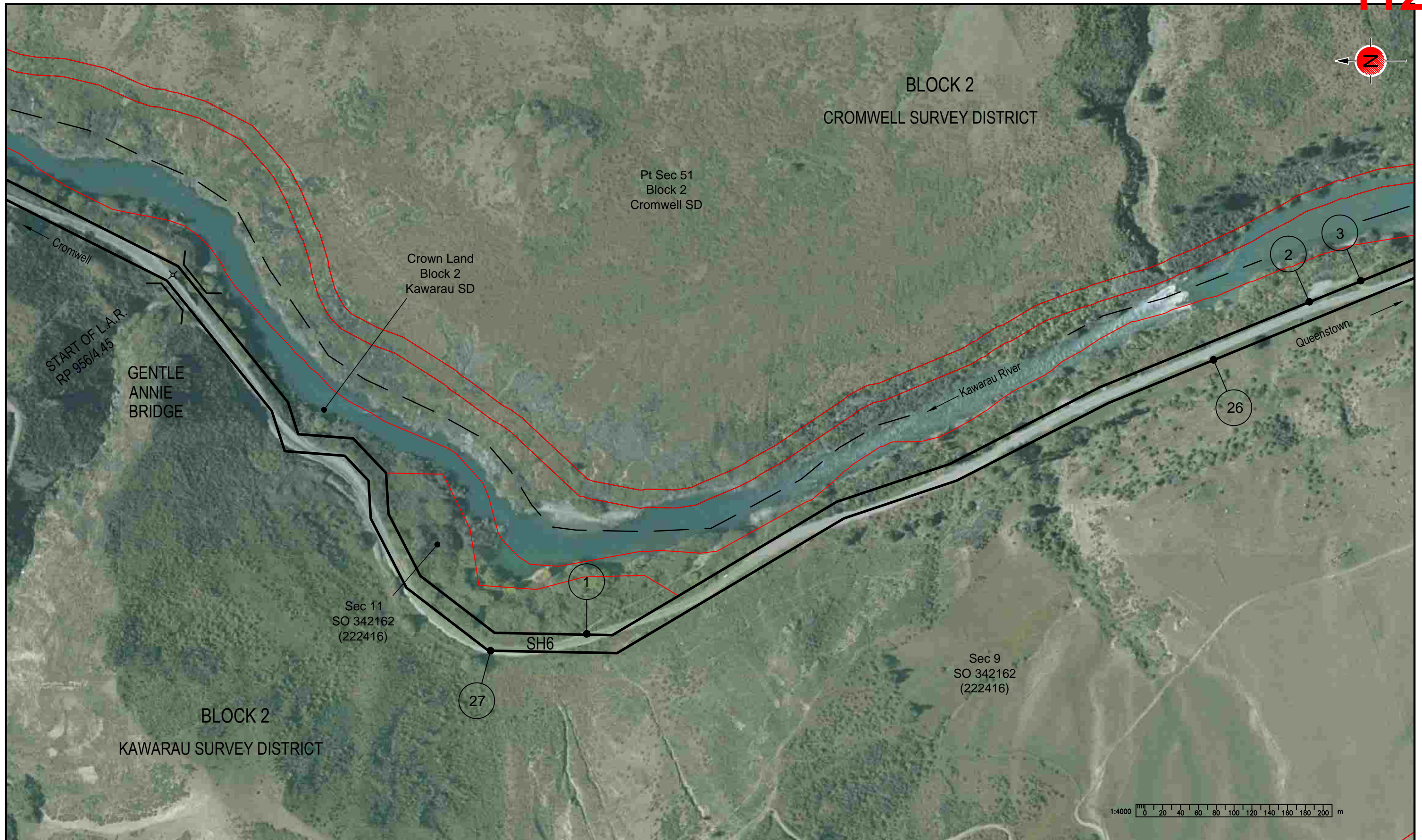

	DRAWN: J. Meek	CHECKED:	PRINCIPAL:	LEGEND:  = Authorised crossing place
	PROJECT/TASK: 6xt00030/256gx	DIPS NO. 7/47/54/7714/2		
	FILE NAME: g:/transit/6xt00030/256gx/LAR_sh6_gentle_annie_nevis		 <b>LIMITED ACCESS ROADING</b>	SH6 REGION 13 RS 956 <b>GENTLE ANNIE TO NEVIS BLUFF</b> From RP 956/4.45 To RP 956/12.96
This drawing and its contents are the property of Opus International Consultants Limited. Any unauthorised employment or reproduction, in full or in part, is forbidden.	Cadastral Information derived from Land Information New Zealand's Digital Cadastral Database (DCDB). CROWN COPYRIGHT RESERVED. Approved for reproduction by OPUS INTERNATIONAL CONSULTANTS LIMITED.			REVISION NUMBER: 2 (JUNE 2015) LA/13/006/956/B/2 SHEET 2 OF 7 SURVEY DATE: 2-12-2002 SCALE: 1:4000



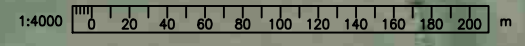
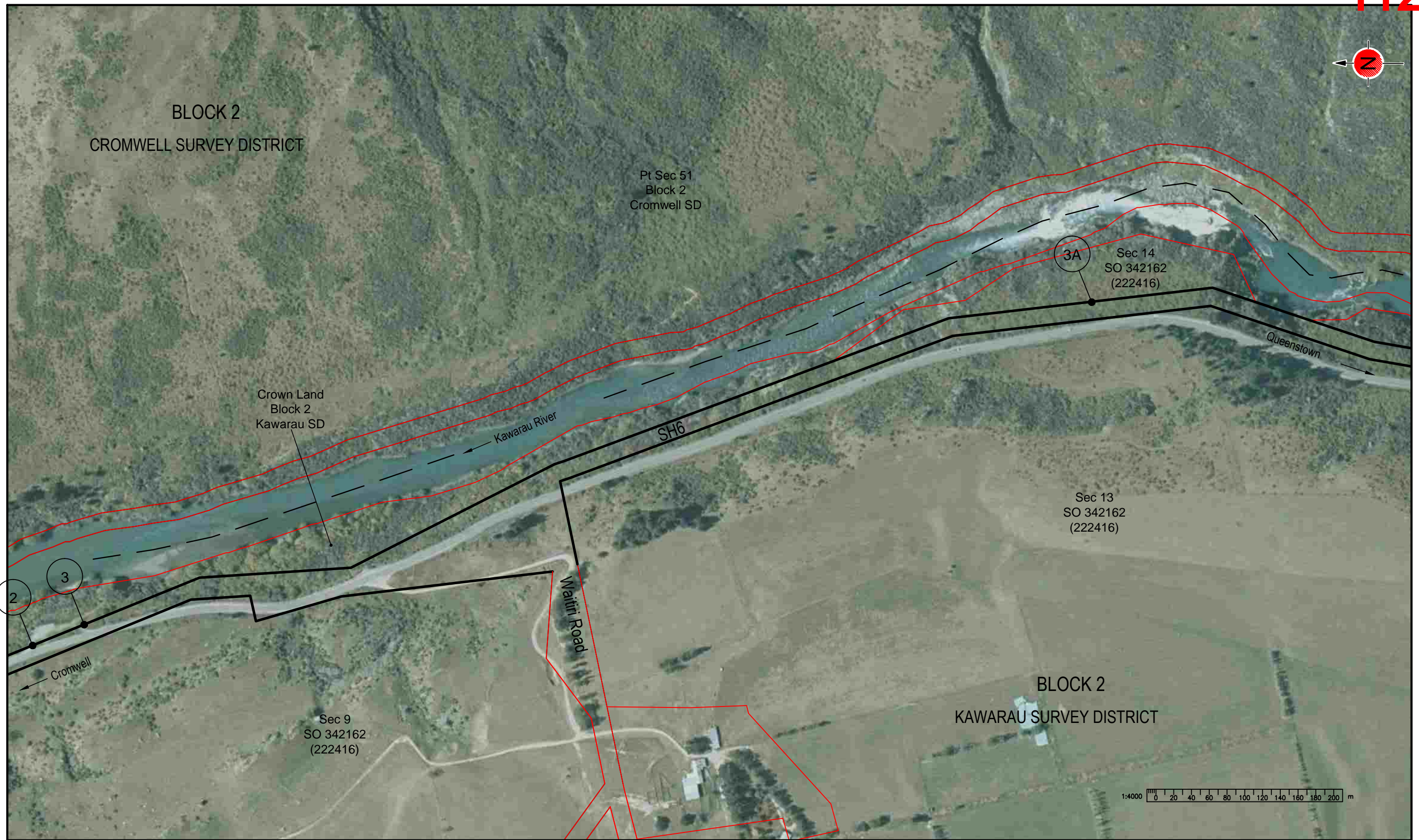

	DRAWN: J. Meek	CHECKED:	PRINCIPAL:	LEGEND:  = Authorised crossing place
	PROJECT/TASK: 6xt00030/256gx	DIPS NO. 7/47/54/7714/3		
	FILE NAME: g:/transit/6xt00030/256gx/LAR_sh6_gentle_annie_nevis		 <b>LIMITED ACCESS ROADING</b>	SH6 REGION 13 RS 956 <b>GENTLE ANNIE TO NEVIS BLUFF</b> From RP 956/4.45 To RP 956/12.96
This drawing and its contents are the property of Opus International Consultants Limited. Any unauthorised employment or reproduction, in full or in part, is forbidden.	Cadastral Information derived from Land Information New Zealand's Digital Cadastral Database (DCDB). CROWN COPYRIGHT RESERVED. Approved for reproduction by OPUS INTERNATIONAL CONSULTANTS LIMITED.			REVISION NUMBER: 2 (JUNE 2015) LA/13/006/956/B/3 SHEET 3 OF 7 SURVEY DATE: 2-12-2002 SCALE: 1:4000

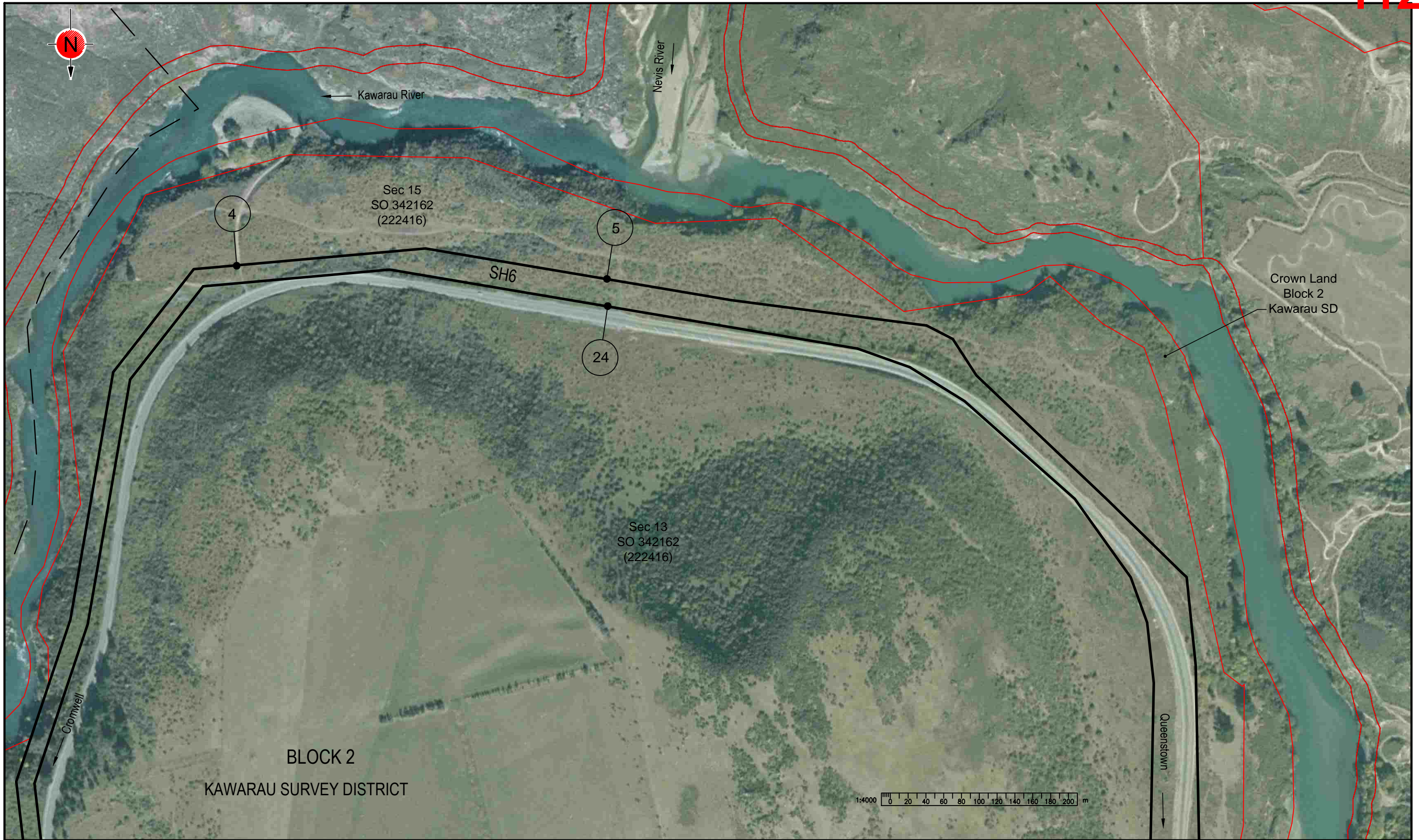

	DRAWN: J. Meek	CHECKED:	PRINCIPAL:	LEGEND:  = Authorised crossing place
	PROJECT/TASK: 6xt00030/256gx	DIPS NO. 7/47/54/7714/4		
	FILE NAME: g:/transit/6xt00030/256gx/LAR_sh6_gentle_annie_nevis		 <b>LIMITED ACCESS ROADING</b>	SH6 REGION 13 RS 956 <b>GENTLE ANNIE TO NEVIS BLUFF</b> From RP 956/4.45 To RP 956/12.96
This drawing and its contents are the property of Opus International Consultants Limited. Any unauthorised employment or reproduction, in full or in part, is forbidden.	Cadastral Information derived from Land Information New Zealand's Digital Cadastral Database (DCDB). CROWN COPYRIGHT RESERVED. Approved for reproduction by OPUS INTERNATIONAL CONSULTANTS LIMITED.			REVISION NUMBER: 3 (JUNE 2015) LA/13/006/956/B/4 SHEET 4 OF 7 SURVEY DATE: 2-12-2002 SCALE: 1:4000



	DRAWN: J. Meek	CHECKED:	PRINCIPAL:	LEGEND:  = Authorised crossing place
	PROJECT/TASK: 6xt00030/256gx	DIPS NO. 7/47/54/7714/5		
	FILE NAME: g:/transit/6xt00030/256gx/LAR_sh6_gentle_annie_nevis		 <b>LIMITED ACCESS ROADING</b>	SH6 REGION 13 RS 956 <b>GENTLE ANNIE TO NEVIS BLUFF</b> From RP 956/4.45 To RP 956/12.96
This drawing and its contents are the property of Opus International Consultants Limited. Any unauthorised employment or reproduction, in full or in part, is forbidden.	Cadastral Information derived from Land Information New Zealand's Digital Cadastral Database (DCDB). CROWN COPYRIGHT RESERVED. Approved for reproduction by OPUS INTERNATIONAL CONSULTANTS LIMITED.			REVISION NUMBER: 2 (JUNE 2015) LA/13/006/956/B/5 SHEET 5 OF 7 SURVEY DATE: 2-12-2002 SCALE: 1:4000

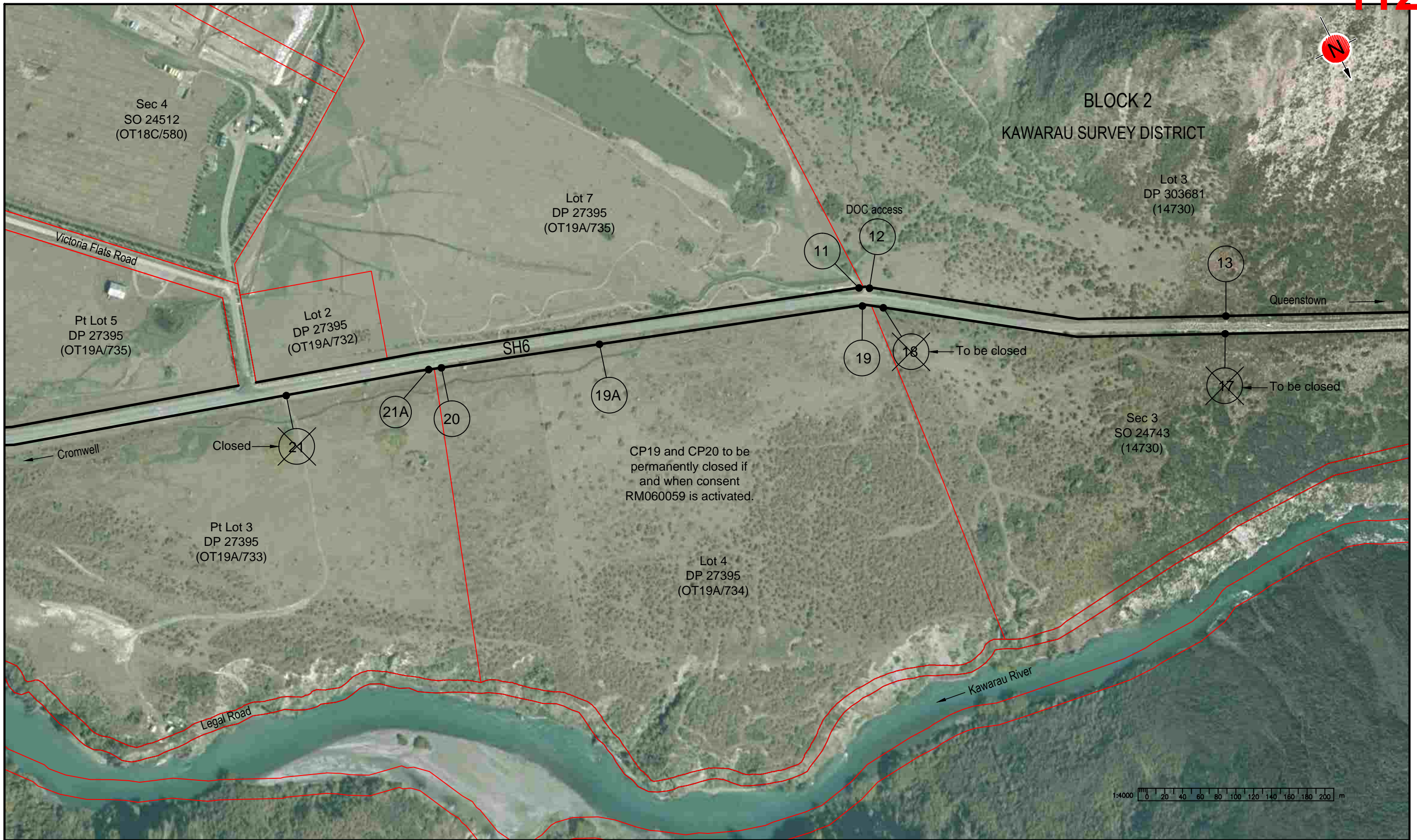

	DRAWN: J. Meek	CHECKED:	PRINCIPAL:	LEGEND:  = Authorised crossing place
	PROJECT/TASK: 6xt00030/256gx	DIPS NO. 7/47/54/7714/6		
	FILE NAME: g:/transit/6xt00030/256gx/LAR_sh6_gentle_annie_nevis			
This drawing and its contents are the property of Opus International Consultants Limited. Any unauthorised employment or reproduction, in full or in part, is forbidden.	Cadastral Information derived from Land Information New Zealand's Digital Cadastral Database (DCDB). CROWN COPYRIGHT RESERVED. Approved for reproduction by OPUS INTERNATIONAL CONSULTANTS LIMITED.			SH6 REGION 13 RS 956 <b>GENTLE ANNIE TO NEVIS BLUFF</b> From RP 956/4.45 To RP 956/12.96
			<b>LIMITED ACCESS ROADING</b>	REVISION NUMBER: 3 (JUNE 2015) LA/13/006/956/B/6 SHEET 6 OF 7 SURVEY DATE: 2-12-2002 SCALE: 1:4000



	DRAWN: J. Meek	CHECKED:	PRINCIPAL:	LEGEND:  = Authorised crossing place
	PROJECT/TASK: 6xt00030/256gx	DIPS NO. 7/47/54/7714/7		
FILE NAME: g:/transit/6xt00030/256gx/LAR_sh6_gentle_annie_nevis		 <b>LIMITED ACCESS ROADING</b>		SH6 REGION 13 RS 956 <b>GENTLE ANNIE TO NEVIS BLUFF</b> From RP 956/4.45 To RP 956/12.96
This drawing and its contents are the property of Opus International Consultants Limited. Any unauthorised employment or reproduction, in full or in part, is forbidden.	Cadastral Information derived from Land Information New Zealand's Digital Cadastral Database (DCDB). CROWN COPYRIGHT RESERVED. Approved for reproduction by OPUS INTERNATIONAL CONSULTANTS LIMITED.			REVISION NUMBER: 2 (JUNE 2015) LA/13/006/956/B/7 SHEET 7 OF 7 SURVEY DATE: 2-12-2002 SCALE: 1:4000

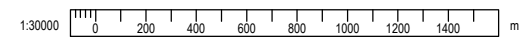

	DRAWN: J. Meek	CHECKED:	PRINCIPAL:	LEGEND:  = Authorised crossing place
	PROJECT/TASK: 6XT00030/256GX	DIPS NO. 7/47/33/7714/1		
FILE NAME: LAR_SH6_NEVIS_BUNGY.dwg	This drawing and its contents are the property of Opus International Consultants Limited. Any unauthorised employment or reproduction, in full or in part, is forbidden.			
LIMITED ACCESS ROADING		SH6 REGION 13 RS 956 <b>NEVIS BLUFF TO BUNGY BRIDGE</b> From RP 956/12.96 To RP 956/21.78		KEY PLAN
REVISION NUMBER: 4 (JUNE 2015) LA/13/006/956/A/1 SHEET 1 of 8 SURVEY DATE: 15-10-1998 SCALE: 1:30000				

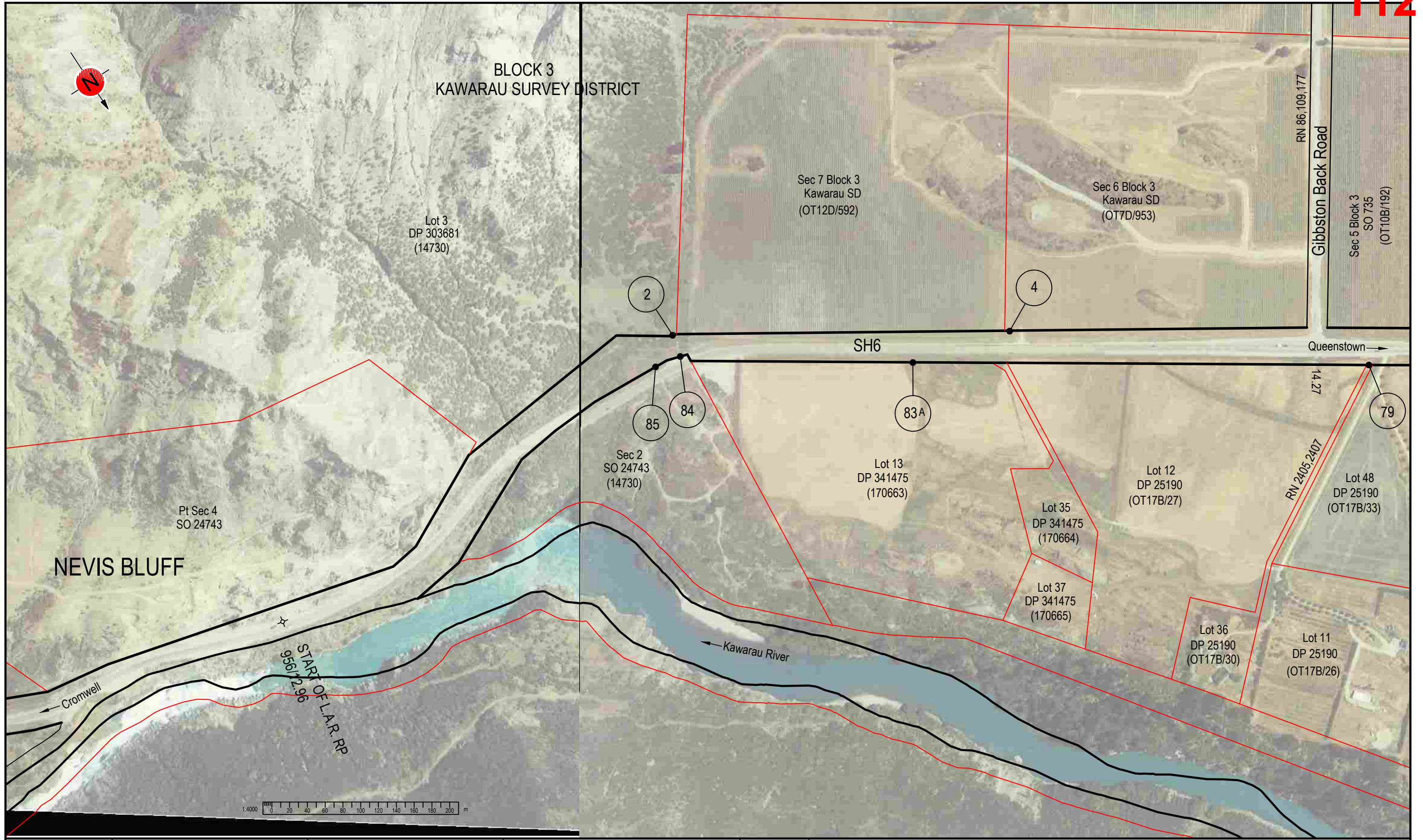

	DRAWN: J. Meek	CHECKED:	PRINCIPAL:	LEGEND:  = Authorised crossing place
	PROJECT/TASK: 6XT00030/256GX	DIPS NO. 7/47/33/7714/2		
FILE NAME: LAR_SH6_NEVIS_BUNGY.dwg		LIMITED ACCESS ROADING		
This drawing and its contents are the property of Opus International Consultants Limited. Any unauthorised employment or reproduction, in full or in part, is forbidden.		Cadastral Information derived from Land Information New Zealand's Digital Cadastral Database (DCDB). CROWN COPYRIGHT RESERVED. Approved for reproduction by OPUS INTERNATIONAL CONSULTANTS LIMITED.		

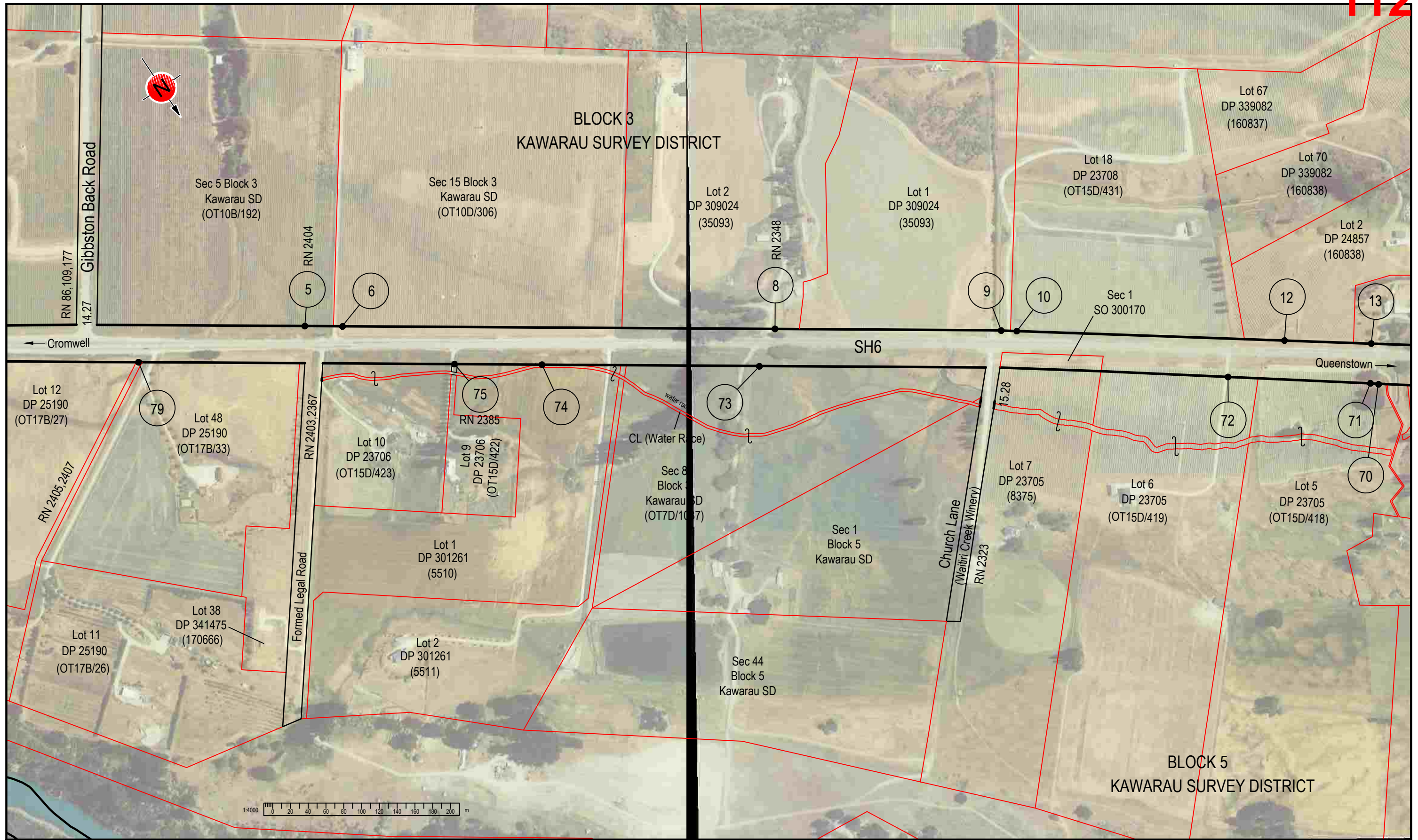

	DRAWN: J. Meek	CHECKED:	PRINCIPAL:	LEGEND:  = Authorised crossing place
	PROJECT/TASK: 6XT00030/256GX	DIPS NO. 7/47/33/7714/3		
FILE NAME: LAR_SH6_NEVIS_BUNGY.dwg	This drawing and its contents are the property of Opus International Consultants Limited. Any unauthorised employment or reproduction, in full or in part, is forbidden.	Cadastral Information derived from Land Information New Zealand's Digital Cadastral Database (DCDB). CROWN COPYRIGHT RESERVED. Approved for reproduction by OPUS INTERNATIONAL CONSULTANTS LIMITED.		



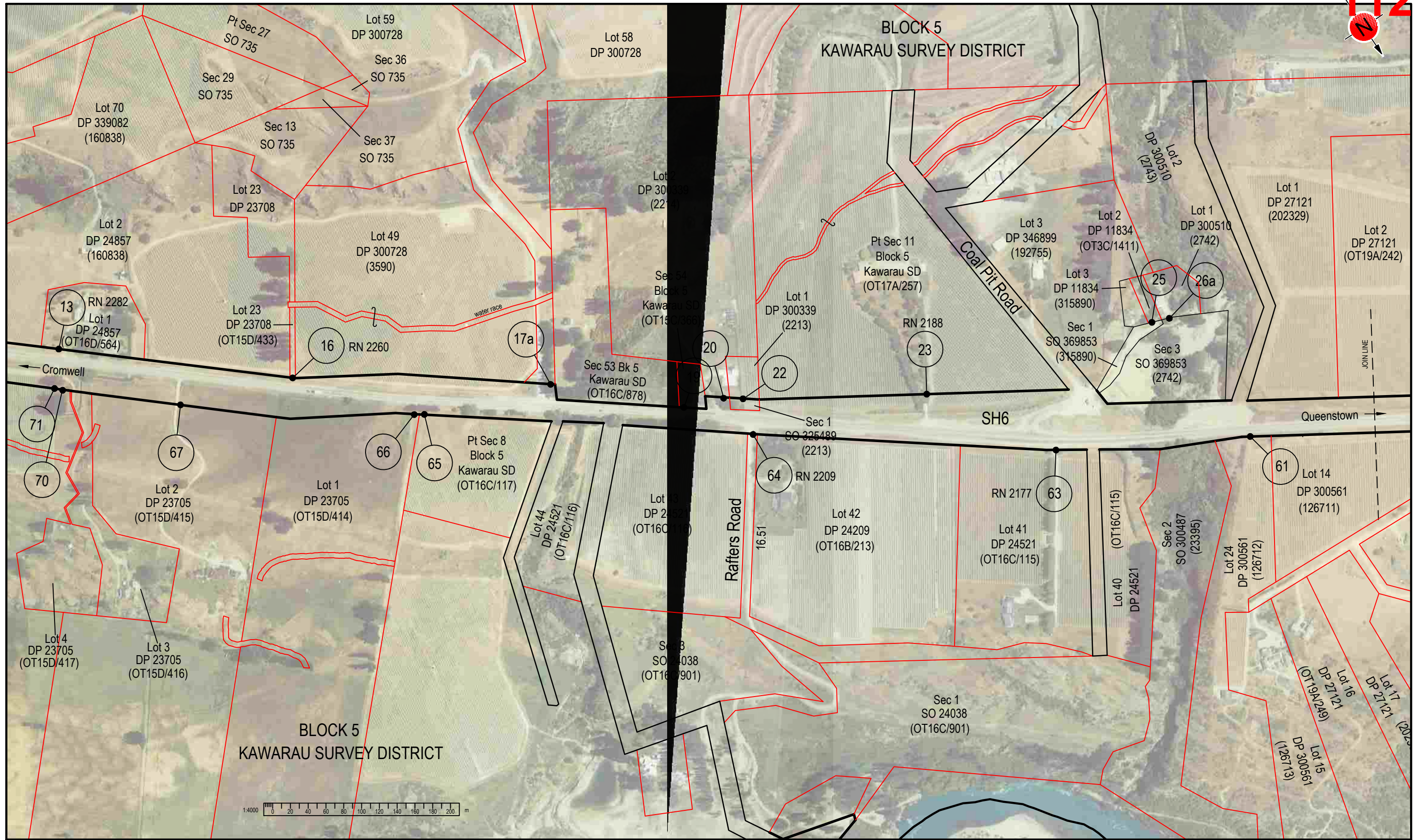

	DRAWN: J. Meek	CHECKED:	PRINCIPAL:	LEGEND:  = Authorised crossing place
	PROJECT/TASK: 6XT00030/256GX	DIPS NO. 7/47/33/7714/4	<p>SH6 REGION 13 RS 956  <b>NEVIS BLUFF TO BUNGY BRIDGE</b></p> From RP 956/12.96 To RP 956/21.78	
FILE NAME: LAR_SH6_NEVIS_BUNGY.dwg	This drawing and its contents are the property of Opus International Consultants Limited. Any unauthorised employment or reproduction, in full or in part, is forbidden.	Cadastral Information derived from Land Information New Zealand's Digital Cadastral Database (DCDB). CROWN COPYRIGHT RESERVED. Approved for reproduction by OPUS INTERNATIONAL CONSULTANTS LIMITED.		

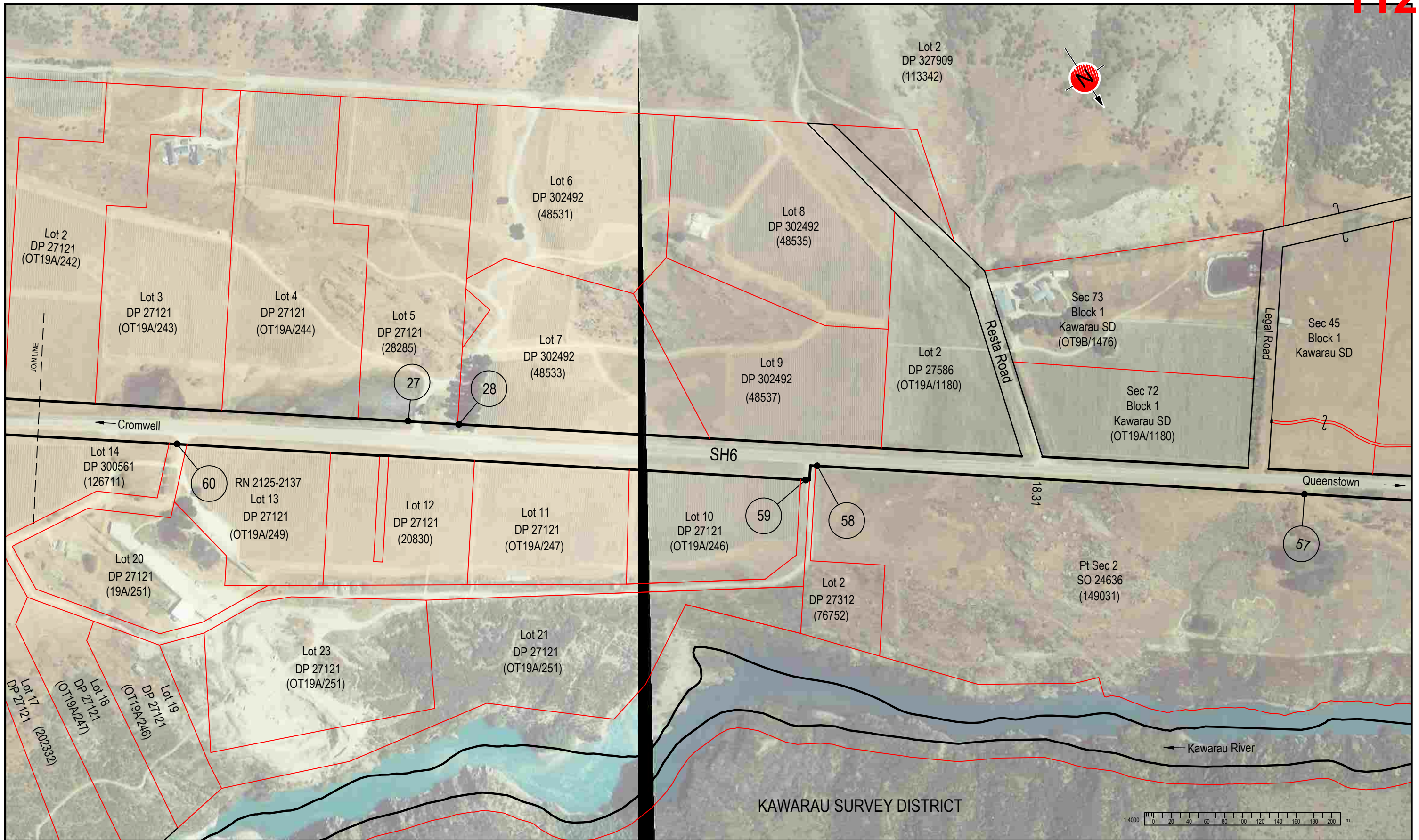

	DRAWN: J. Meek	CHECKED:	PRINCIPAL:	LEGEND:  = Authorised crossing place
	PROJECT/TASK: 6XT00030/256GX	DIPS NO. 7/47/33/7714/5		
FILE NAME: LAR_SH6_NEVIS_BUNGY.dwg	This drawing and its contents are the property of Opus International Consultants Limited. Any unauthorised employment or reproduction, in full or in part, is forbidden.	Cadastral Information derived from Land Information New Zealand's Digital Cadastral Database (DCDB). CROWN COPYRIGHT RESERVED. Approved for reproduction by OPUS INTERNATIONAL CONSULTANTS LIMITED.		

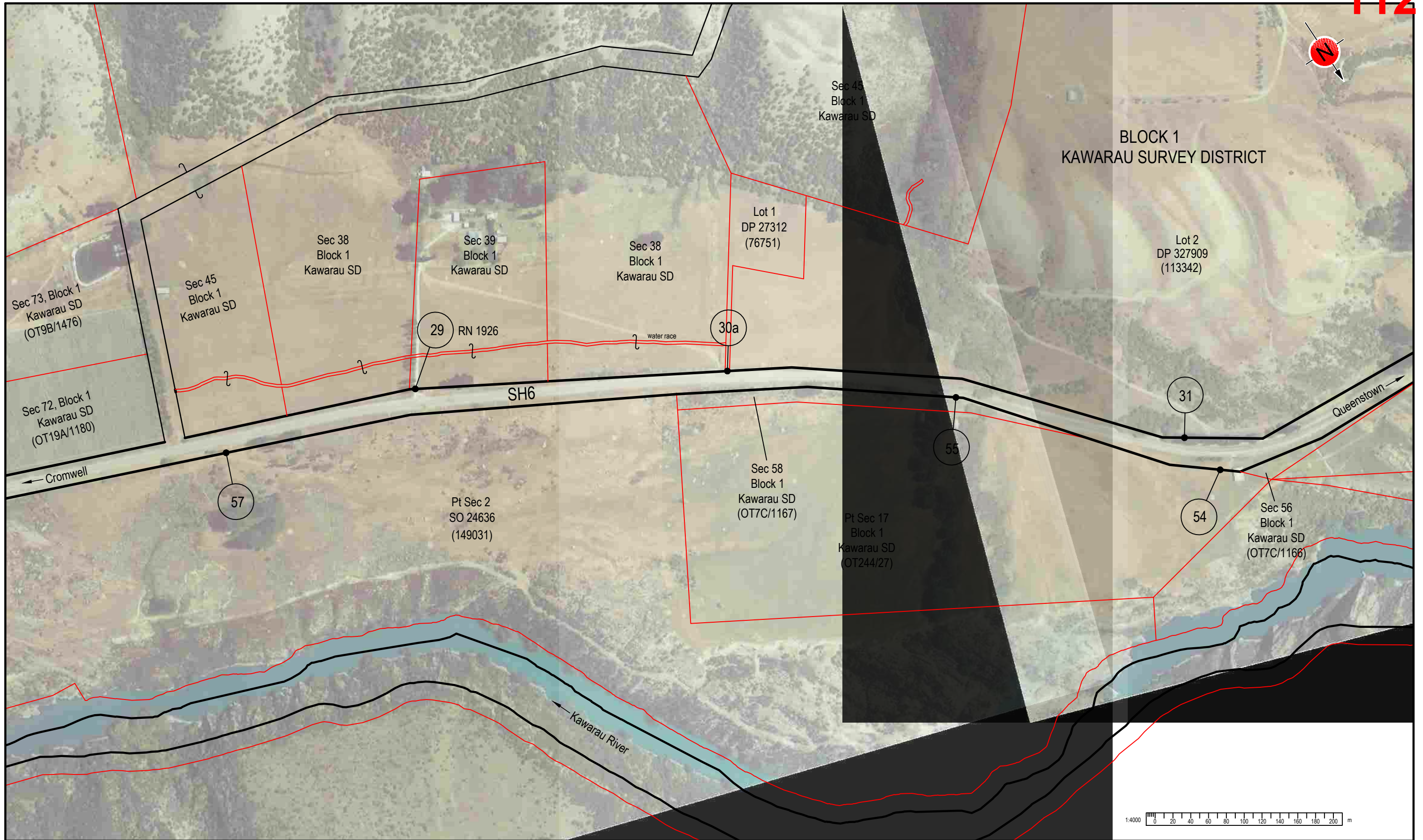

	DRAWN: J. Meek	CHECKED:	PRINCIPAL:	LEGEND:  = Authorised crossing place
	PROJECT/TASK: 6XT00030/256GX	DIPS NO. 7/47/33/7714/6	<p><b>SH6 REGION 13 RS 956</b>  <b>NEVIS BLUFF TO BUNGY BRIDGE</b></p> From RP 956/12.96 To RP 956/21.78	
FILE NAME: LAR_SH6_NEVIS_BUNGY.dwg	This drawing and its contents are the property of Opus International Consultants Limited. Any unauthorised employment or reproduction, in full or in part, is forbidden.	Cadastral Information derived from Land Information New Zealand's Digital Cadastral Database (DCDB). CROWN COPYRIGHT RESERVED. Approved for reproduction by OPUS INTERNATIONAL CONSULTANTS LIMITED.		

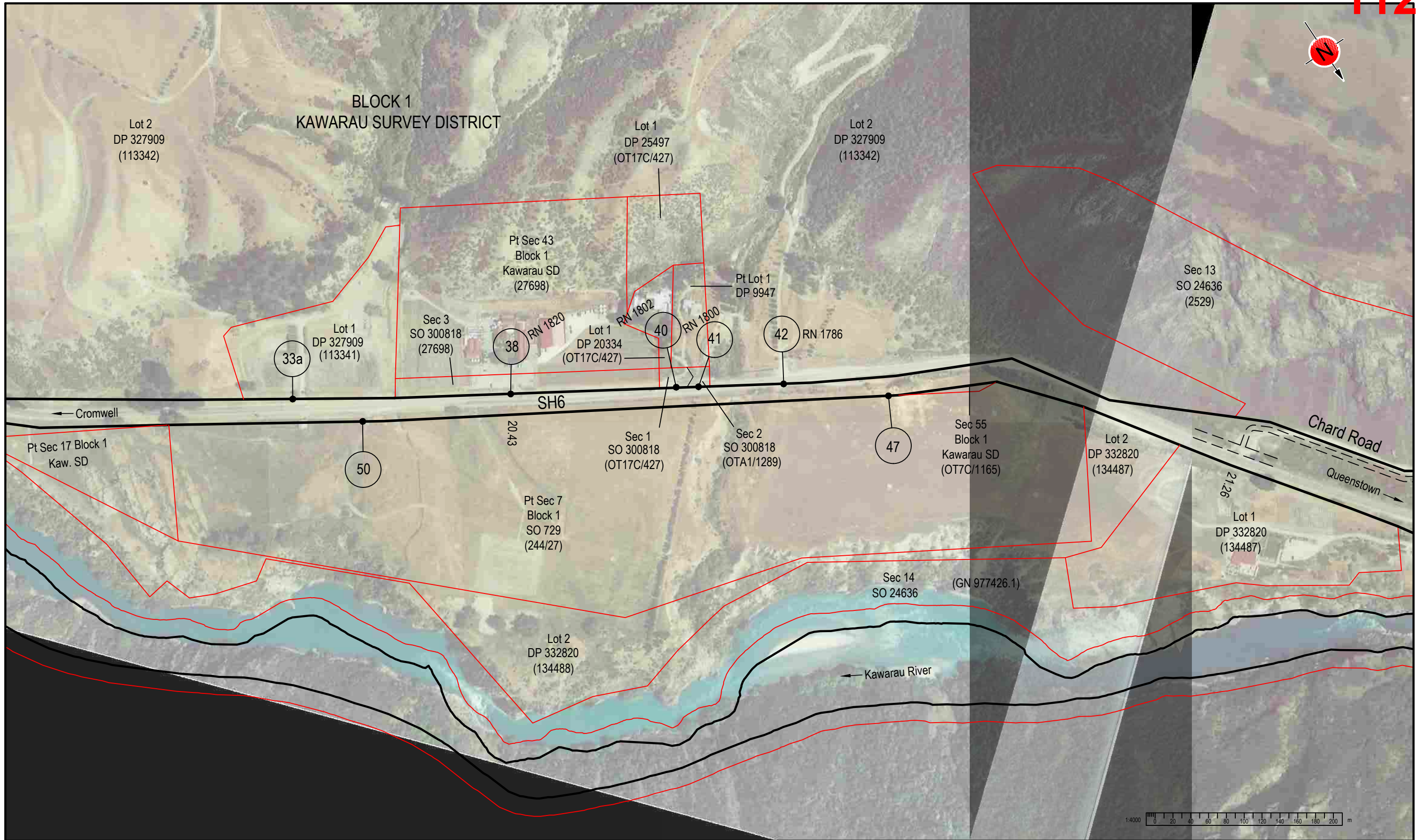

	DRAWN: J. Meek	CHECKED:	PRINCIPAL:	LEGEND:  = Authorised crossing place
	PROJECT/TASK: 6XT00030/256GX	DIPS NO. 7/47/33/7714/7		
FILE NAME: LAR_SH6_NEVIS_BUNGY.dwg	<p>This drawing and its contents are the property of Opus International Consultants Limited. Any unauthorised employment or reproduction, in full or in part, is forbidden.</p> <p>Cadastral Information derived from Land Information New Zealand's Digital Cadastral Database (DCDB). CROWN COPYRIGHT RESERVED. Approved for reproduction by OPUS INTERNATIONAL CONSULTANTS LIMITED.</p>			
<p>LAR A3 BORDER</p>				

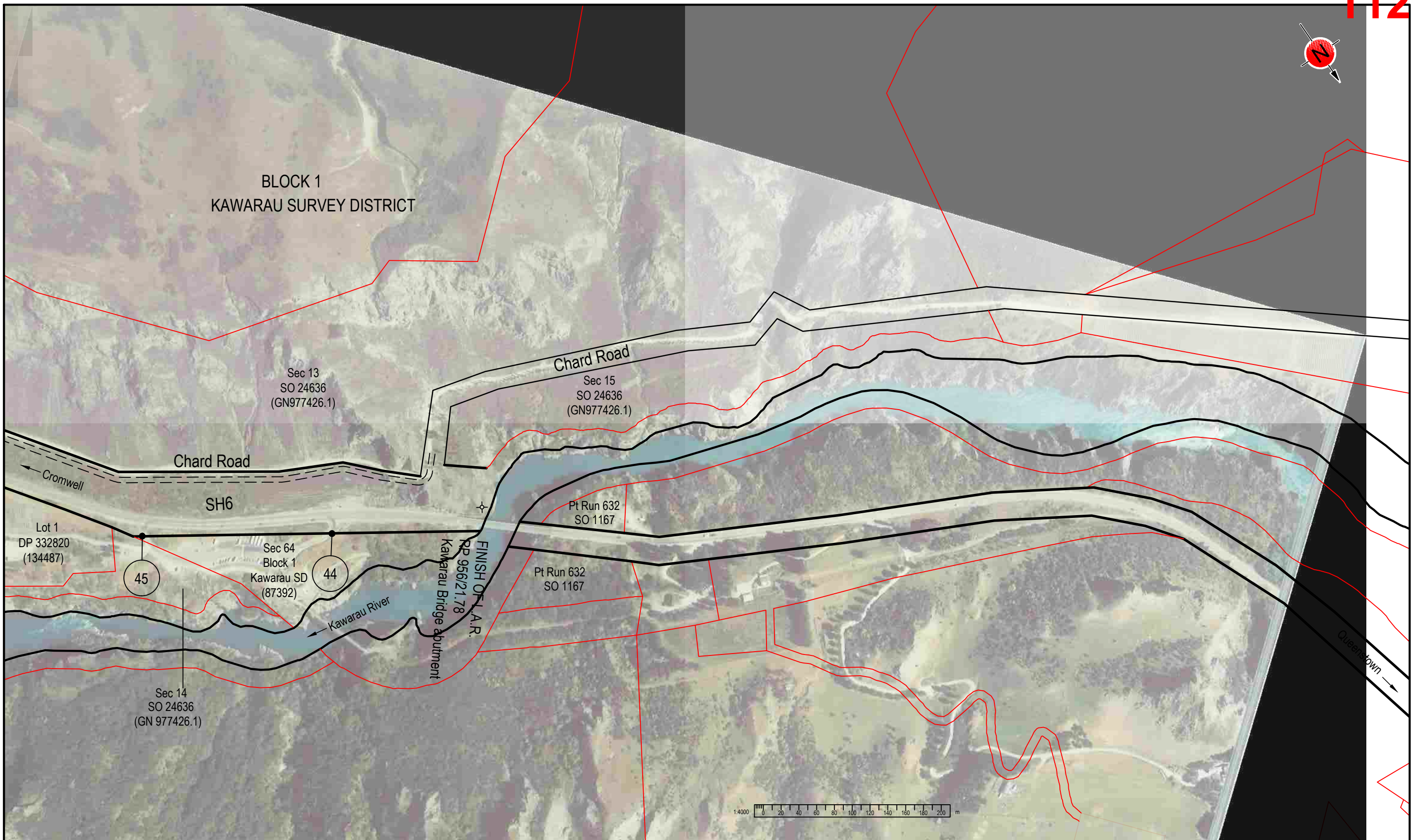

	DRAWN: J. Meek	CHECKED: P. Trochon	PRINCIPAL: G. Saul	LEGEND:  = Authorised crossing place	
	PROJECT/TASK: 6XT00030/256GX	DIPS NO. 7/47/33/7714/8			
FILE NAME: LAR_SH6_NEVIS_BUNGY.dwg	This drawing and its contents are the property of Opus International Consultants Limited. Any unauthorised employment or reproduction, in full or in part, is forbidden.				Cadastral Information derived from Land Information New Zealand's Digital Cadastral Database (DCDB). CROWN COPYRIGHT RESERVED. Approved for reproduction by OPUS INTERNATIONAL CONSULTANTS LIMITED.
LIMITED ACCESS ROADING			SH6 REGION 13 RS 956 <b>NEVIS BLUFF TO BUNGY BRIDGE</b> From RP 956/12.96 To RP 956/21.78		REVISION NUMBER: 4 (JUNE 2015) LA/13/006/956/A/8 SHEET 8 OF 8 SURVEY DATE: 15-10-1998 SCALE: 1:4000