

- PRIMARY ACCESS ROAD
- - - SECONDARY ACCESS ROAD
- PROPOSED TUCKER BEACH RESIDENTIAL
- ▨ PROPOSED ESCARPMENT PROTECTION AREA
- - - ONL/F BOUNDARY
- - - PROPOSED TRAIL
- PROPOSED WAKATIPU BASIN LIFESTYLE PRECINCT
- NOTIFIED WAKATIPU BASIN LIFESTYLE PRECINCT

CLIENT REVIEW 05.06.18



**Clark Fortune McDonald & Associates**  
 Licensed Cadastral Surveyors - Land Development - Planning Consultants  
 309 Lower Shotover Road, P.O.Box 553 Queenstown  
 Tel. (03)441-6044, Fax (03)442-1066, Email admin@cfma.co.nz  
 Shop 2, Otago House, 475 Moray Place, P.O. Box 5960  
 Tel. (03)470-1582, Fax (03)470-1583, Email admin@cfma.co.nz

Rev.	Date	Revision Details	By
C	05.06.18	Edits to ESP and hatch areas	JHU

## TUCKER BEACH STRUCTURE PLAN

Client	Surveyed	Signed	Date	Job No.	Drawing No.
MIDDLETON FAMILY TRUST	-	Signed	-	11439	01 Sheet 001
	Drawn	Signed	Date <td>Scale</td> <td></td>	Scale	
	NM	Signed	15.10.15	1:2500 @ A1 1:5000 @ A3	
	Designed	Signed	Date	Datum & Level	Rev.
			15.10.15	NZGD2000 / MSL	D

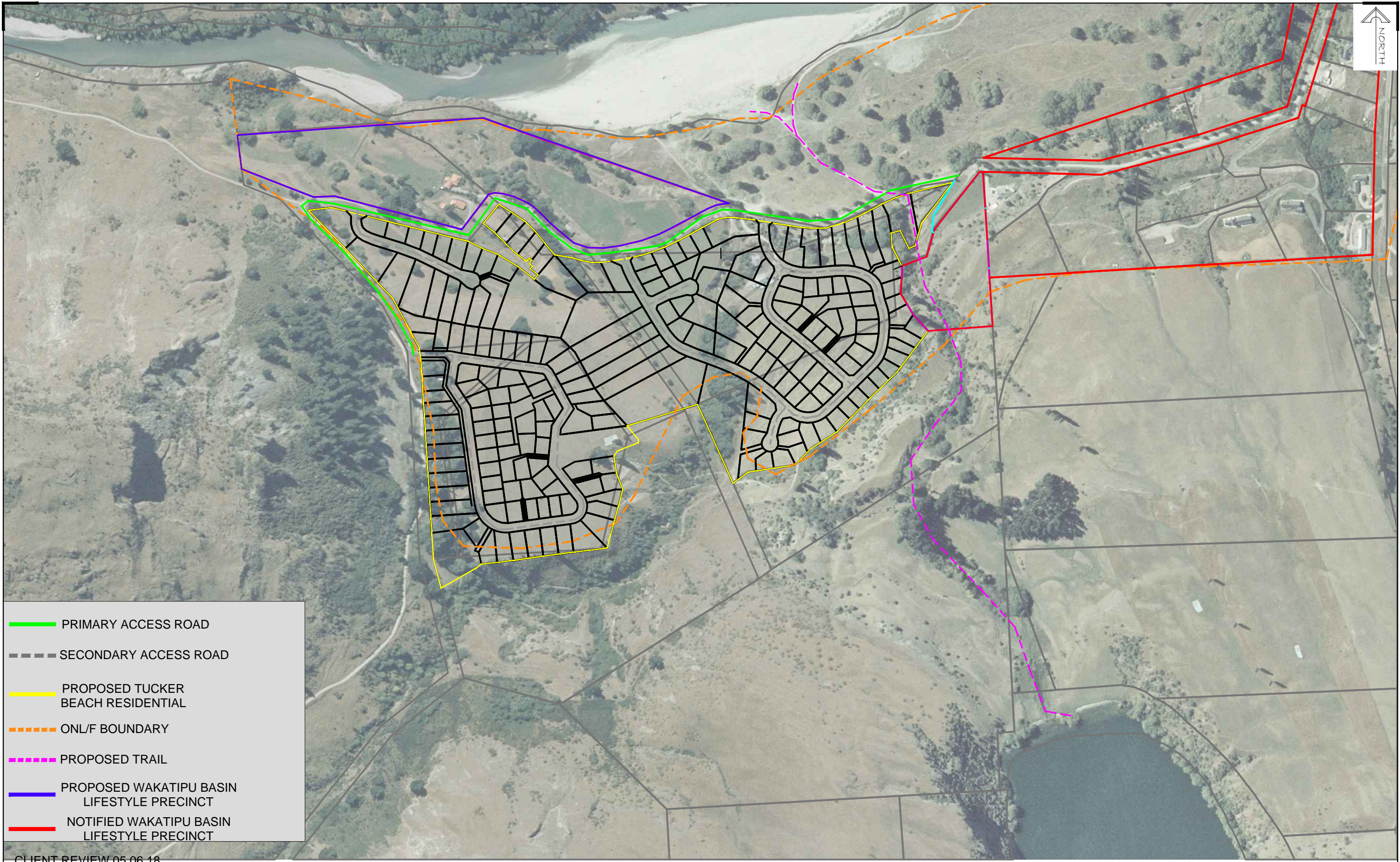
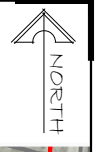
Notes:  
 All dimensions shown are in meters unless shown otherwise.  
 Any person using Clark Fortune McDonald drawings and other data accepts the risk of:  
 - Using the drawings and other data in electronic form without requesting and checking them for accuracy against the original hard copy versions.  
 - Ensuring the information is the most recent issue.  
 - Copyright on this drawing is reserved.



- PRIMARY ACCESS ROAD
- - - - SECONDARY ACCESS ROAD
- PROPOSED TUCKER BEACH RESIDENTIAL
- - - - ONL/F BOUNDARY
- - - - PROPOSED TRAIL
- PROPOSED WAKATIPU BASIN LIFESTYLE PRECINCT
- NOTIFIED WAKATIPU BASIN LIFESTYLE PRECINCT

CLIENT REVIEW 05.06.18

**Clark Fortune McDonald & Associates**  
 Licensed Cadastral Surveyors - Land Development - Planning Consultants  
 309 Lower Shotover Road, P.O.Box 553 Queenstown  
 Tel. (03)441-6044, Fax (03)442-1066, Email admin@cfma.co.nz  
 Shop 2, Otago House, 475 Moray Place, P.O. Box 5960  
 Tel. (03)470-1582, Fax (03)470-1583, Email admin@cfma.co.nz

Rev.	Date	Revision Details	By
C	05.06.18	Edits to ESP and hatch areas	JHU

## APPENDIX 1 SHEET 2

Client	Surveyed	Signed	Date	Job No.	Drawing No.
MIDDLETON FAMILY TRUST	-	Signed	-	11439	01 Sheet 002
Notes: All dimensions shown are in meters unless shown otherwise. Any person using Clark Fortune McDonald drawings and other data accepts the risk of: - Using the drawings and other data in electronic form without requesting and checking them for accuracy against the original hard copy versions. - Ensuring the information is the most recent issue. - Copyright on this drawing is reserved.	Drawn NM	Signed	Date 15.10.15	Scale 1:2500 @ A1 1:5000 @ A3	Rev. D
	Designed	Signed	Date 15.10.15	Datum & Level NZGD2000 / MSL	

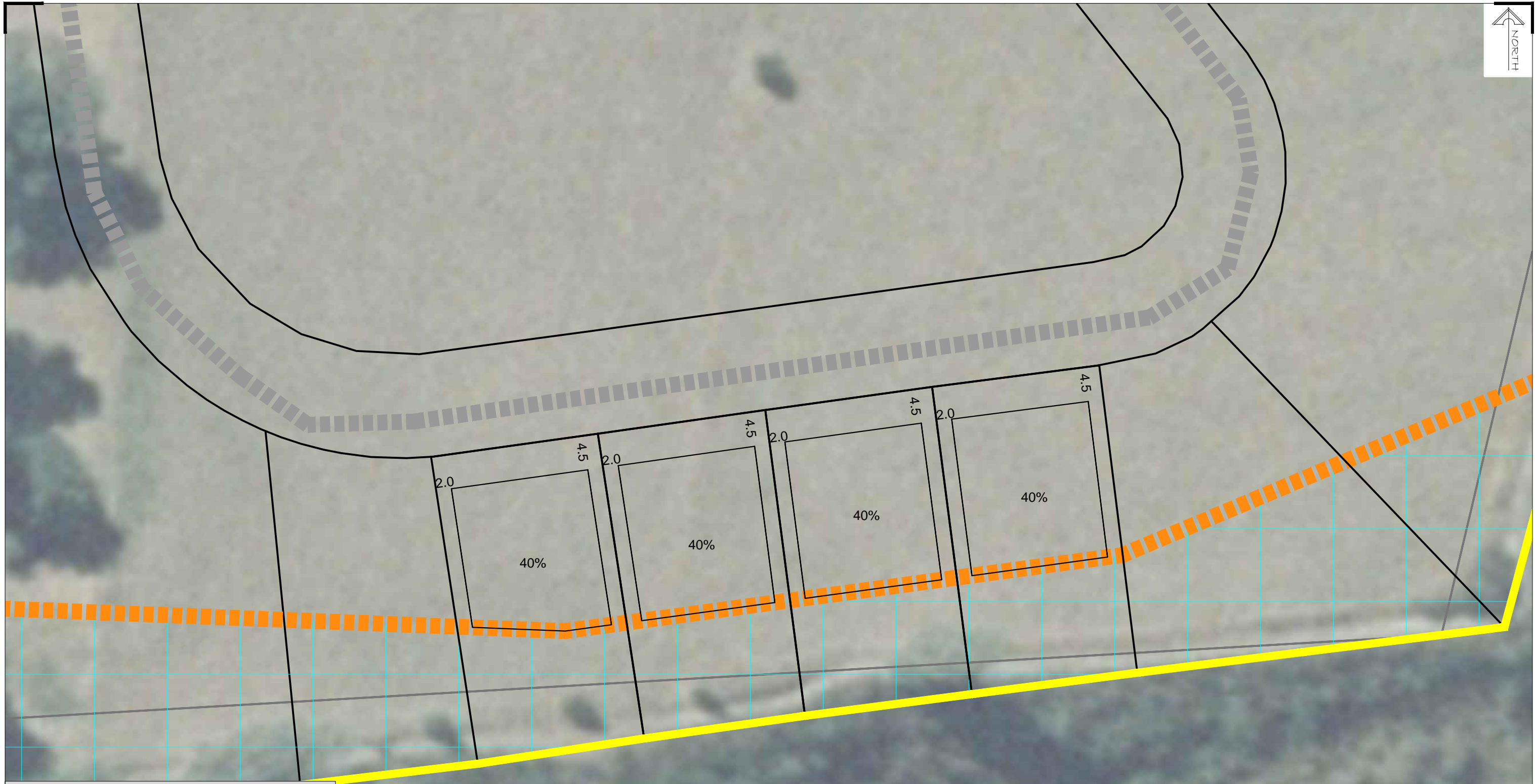
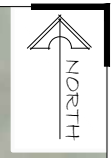

- - - - - SECONDARY ACCESS ROAD  
 ——— PROPOSED TUCKER BEACH RESIDENTIAL  
 - - - - - ONL/F BOUNDARY

CLIENT REVIEW 05.06.18



**Clark Fortune McDonald & Associates**  
 Licensed Cadastral Surveyors - Land Development - Planning Consultants  
 309 Lower Shotover Road, P.O.Box 553 Queenstown  
 Tel. (03)441-6044, Fax (03)442-1066, Email admin@cfma.co.nz  
 Shop 2, Otago House, 475 Moray Place, P.O. Box 5960  
 Tel. (03)470-1582, Fax (03)470-1583, Email admin@cfma.co.nz

Rev.	Date	Revision Details	By
C	05.06.18	Edits to ESP and hatch areas	JHU

### APPENDIX 1 SHEET 3

Client	Surveyed	Signed	Date	Job No.	Drawing No.
MIDDLETON FAMILY TRUST	-		-	11439	01 Sheet 003
	Drawn	Signed	Date <td>Scale</td> <td></td>	Scale	
	NM		15.10.15	1:250 @ A1 1:500 @ A3	
	Designed	Signed	Date <td>Datum &amp; Level <td>Rev. </td></td>	Datum & Level <td>Rev. </td>	Rev.
			15.10.15	NZGD2000 / MSL	-

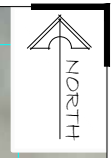
Notes:  
 All dimensions shown are in meters unless shown otherwise.  
 Any person using Clark Fortune McDonald drawings and other data accepts the risk of:  
 - Using the drawings and other data in electronic form without requesting and checking them for accuracy against the original hard copy versions.  
 - Ensuring the information is the most recent issue.  
 - Copyright on this drawing is reserved.



- - - - - SECONDARY ACCESS ROAD  
 PROPOSED TUCKER BEACH RESIDENTIAL  
 - - - - - ONL/F BOUNDARY

CLIENT REVIEW 05.06.18

**Clark Fortune McDonald & Associates**  
 Licensed Cadastral Surveyors - Land Development - Planning Consultants  
 309 Lower Shotover Road, P.O.Box 553 Queenstown  
 Tel. (03)441-6044, Fax (03)442-1066, Email admin@cfma.co.nz  
 Shop 2, Otago House, 475 Moray Place, P.O. Box 5960  
 Tel. (03)470-1582, Fax (03)470-1583, Email admin@cfma.co.nz

Rev.	Date	Revision Details	By
C	05.06.18	Edits to ESP and hatch areas	JHU

### APPENDIX 1 SHEET 4

Client	Surveyed	Signed	Date	Job No.	Drawing No.
MIDDLETON FAMILY TRUST	-	Signed	-	11439	01 Sheet 004
	Drawn	Signed	Date <td>Scale</td> <td></td>	Scale	
	NM	Signed	15.10.15	1:250 @ A1 1:500 @ A3	
	Designed	Signed	Date <td>Datum &amp; Level <td>Rev. </td></td>	Datum & Level <td>Rev. </td>	Rev.
			15.10.15	NZGD2000 / MSL	-

Notes:  
 All dimensions shown are in meters unless shown otherwise.  
 Any person using Clark Fortune McDonald drawings and other data accepts the risk of:  
 - Using the drawings and other data in electronic form without requesting and checking them for accuracy against the original hard copy versions.  
 - Ensuring the information is the most recent issue.  
 - Copyright on this drawing is reserved.