

RE: Queenstown Marathon

The Queenstown Marathon is being held on Saturday 15<sup>th</sup> November 2025.

As a result, multiple road closures are required to ensure the safe passage of participants.

Rubbish + Refuse will be catered for where possible. All rubbish + refuse from the event will be removed so that the site is left in a clean condition.

NZTA road closure application has also been submitted.

The closures will be opened in various stages once the Tail End Charlie has passed the site and it is safe to do so.

Emergency services will be permitted access at all times.

All residents and businesses will be notified and consulted with prior to the event.

Please see the attached supplementary documents.

Cheers,  
Kelsey

Kelsey Brownrigg  
*Southern Safety Services Ltd*  
E – [kelsey@southernsafety.co.nz](mailto:kelsey@southernsafety.co.nz)

## Queenstown Marathon Road Closures



**Race Start times:** 10KM run Start – 7:45am. Half Marathon Start – 8:00am Full Marathon Start – 8:20am Kids Run Start – 1:00pm

Name of Road	RCA	Closure Type	Start	End	Duration Hours
The Avenue, Millbrook	Millbrook	Full Closure	0600	1100	5.0
<b>Manse Road (All)</b> <b>ALSO IMPACTING RESIDENTS ON: Essex Avenue, Flynn Lane and Bush Creek Road</b>	QLDC	Full Closure - which results in NO EXIT available from Essex Avenue, Flynn Lane and Bush Creek Road onto Manse Road	0800	1000	2.0
<b>Essex Avenue, Flynn Lane and Bush Creek Road</b>		AS PER ABOVE			
<b>Surrey Street (All)</b>	QLDC	Full Closure	0800	1000	2.0
<b>Villiers Street (All)</b>	QLDC	Full Closure	0800	1000	2.0
<b>Buckingham Street (All)</b> <b>ALSO IMPACTING RESIDENTS ON: Ramshaw Lane, Merioneth Street N and Beford Street N</b>	QLDC	Full Closure - which results in NO EXIT available from Ramshaw Lane, Merioneth Street N and Beford Street N onto Buckingham Street	0800	1000	2.0
<b>Ramshaw Lane, Merioneth Street N and Beford Street N</b>		AS PER ABOVE			
<b>Nairn Street</b> from Bedford Street to Wilcox Green	QLDC	Full Closure	0800	1000	2.0
<b>McDonnell Road</b> at Hogans Gully intersection	QLDC	Full Closure	0830	1030	2.0
<b>Hogans Gully Road (All)</b>	QLDC	Full Closure	0830	1030	2.0
<b>Arrowtown - Lake Hayes Road (All)</b>	QLDC	Full Closure Restricted Access for Residents – NO THROUGH ROUTE AVAILABLE AT SPEARGRASS INTERSECTION	0830	1030 (1100)	2.0 (2.5)
<b>Lake Hayes Track</b>	DOC	Closed	0830	1200	3.5
<b>Rutherford Road (All)</b>	QLDC	Full Closure	0830	1300	4.5

## Queenstown Marathon Road Closures



Name of Road	RCA	Closure Type	Start	End	Duration Hours
<b>Slopehill Road East</b> from Rutherford Road to Speargrass Flat	QLDC	Full Closure - NO EXIT available from Slopehill Road E onto Speargrass Flat Road	0830	1300	4.5
<b>Speargrass Flat Road</b> from Arrowtown – Lake Hayes Rd to Slopehill Rd E	QLDC	Full Closure	0830	1300	4.5
<b>Speargrass Flat Road</b> from Slopehill Road E to Hunter Road	QLDC	Full Closure	0745	1330	5.75
<b>Speargrass Flat Road</b> from Hunter Rd to #92 Speargrass Flat Road	QLDC	Full Closure Flood Detour Contingency Only	0830	1330	5
<b>Domain Road</b> from #34 Domain Road to Lower Shotover Rd	QLDC	Full Closure	0745	0930	1.75
<b>Hunter Road (All)</b> <b>ALSO IMPACTING RESIDENTS ON: Mooney Road</b>	QLDC	Full Closure - which results in NO EXIT available from Mooney Road onto Hunter Road	0500	0930	4.5
<b>Mooney Road</b>		AS PER ABOVE -- residents will be permitted to exit heading towards SPEARGRASS FLAT ONLY until 0745, then NO EXIT from 0745 – 0930	0745	0930	1.75
<b>Lower Shotover Road</b> from Speargrass Flat to Domain Road <b>ALSO IMPACTING RESIDENTS ON:</b> <b>Slopehill Road W</b>	QLDC	Full Closure - which results in NO EXIT available from Slopehill Road W onto Lower Shotover Road from 0745 – 0945. Restricted access available from 0945 – 1330	0745	1330	5.75
<b>Slopehill Road W</b>		AS PER ABOVE			
<b>Lower Shotover Road</b> from Domain Road to Spence Road	QLDC	Full Closure Restricted Access for Residents	0745	0900	1.25
<b>Spence Road</b> From Old School Road to Old Shotover Bridge	QLDC	Full Closure	0745	1400	6.25
<b>Shotover Delta Road (All)</b>	QLDC	Full Closure	0800	1400	6
<b>Boyes Crescent and Bridge Street</b> from Allan Crescent including Bridge Street	QLDC	Full Closure	0700	0900	2.0
<b>Allan Crescent (All)</b>	QLDC	Full Closure	0500	1530	10.5

## Queenstown Marathon Road Closures



Name of Road	RCA	Closure Type	Start	End	Duration Hours
<b>Lake Ave</b> from Birse Street to Allan Crescent	QLDC	One Way Closure for southbound traffic	0530	0800	2.5
<b>Frankton Beach Access and Shoreline Road</b>	QLDC	Full Closure Restricted Access for Residents	0700	1530	8.5
<b>Frankton Arm Track</b>	DOC	Full Closure	0700	1700	10
<b>Park Street</b> from Queenstown Gardens to end	QLDC	Full Closure Restricted Access for Residents	0700	1700	10
<b>Rees Street and Marine Parade (All)</b>	QLDC	Full Closure Emergency Vehicles only	0700	1800	11
<b>Beach Street</b> from Camp St to Lake St – bollards in place	QLDC	Full Closure	0700	1800	11
<b>Cow Lane</b> from carpark to Beach Street		Full Closure – exit via Camp Street only	0700	1800	11
<b>SH6A Shotover Street</b> from Camp Street to Lake Street	NZTA	Full Closure to General Public - essential vehicles and heavy vehicles permitted through	0700	1700	10
<b>Duke Street (All)</b>	QLDC	Full Closure - Restricted access for Station Building, tour buses, carparks until 0700	0500	1800	13
<b>Camp Street</b> from Shotover Street to Robins Road	QLDC	Full Closure - Restricted access for Station Building, tour buses, carparks until 0700	0500	1800	13
<b>Memorial Street (All)</b>	QLDC	Full Closure	0500	1800	13
<b>Stanley Street</b> from Shotover Street to Memorial Street	QLDC	Full Closure	0500	1800	13
<b>Templeton Way (All)</b>	QLDC	Full Closure	0500	1800	13
<b>Man Street</b> from Brecon St to Camp St	QLDC	Full Closure Restricted access for Wilson's Carpark	0500	1800	13



## Queenstown Marathon Road Closures



### FRIDAY CLOSURE

Name of Road	RCA	Closure Type	Start	End	Duration Hours
Hunter Road (All) ALSO IMPACTING RESIDENTS ON: Mooney Road	QLDC	Full Closure <b>ON FRIDAY</b> Mooney Road residents will be permitted through via SPEARGRASS FLAT ONLY	0900	1100	2

Legend

ROAD CLOSURES

CLOSED WITH RESTRICTED ACCESS FOR RESIDENTS

MANUAL TRAFFIC CONTROL

	<b>Designer:</b> Kelsey Brownrigg, #106389	<b>Project:</b>  QUEENSTOWN MARATHON	<b>Comments:</b>
	<b>MAP 1</b> ARROWTOWN		



**Legend**

- ROAD CLOSURES
- ||| CLOSED WITH RESTRICTED ACCESS FOR RESIDENTS
- MANUAL TRAFFIC CONTROL
- X FULL INTERSECTION CLOSURE

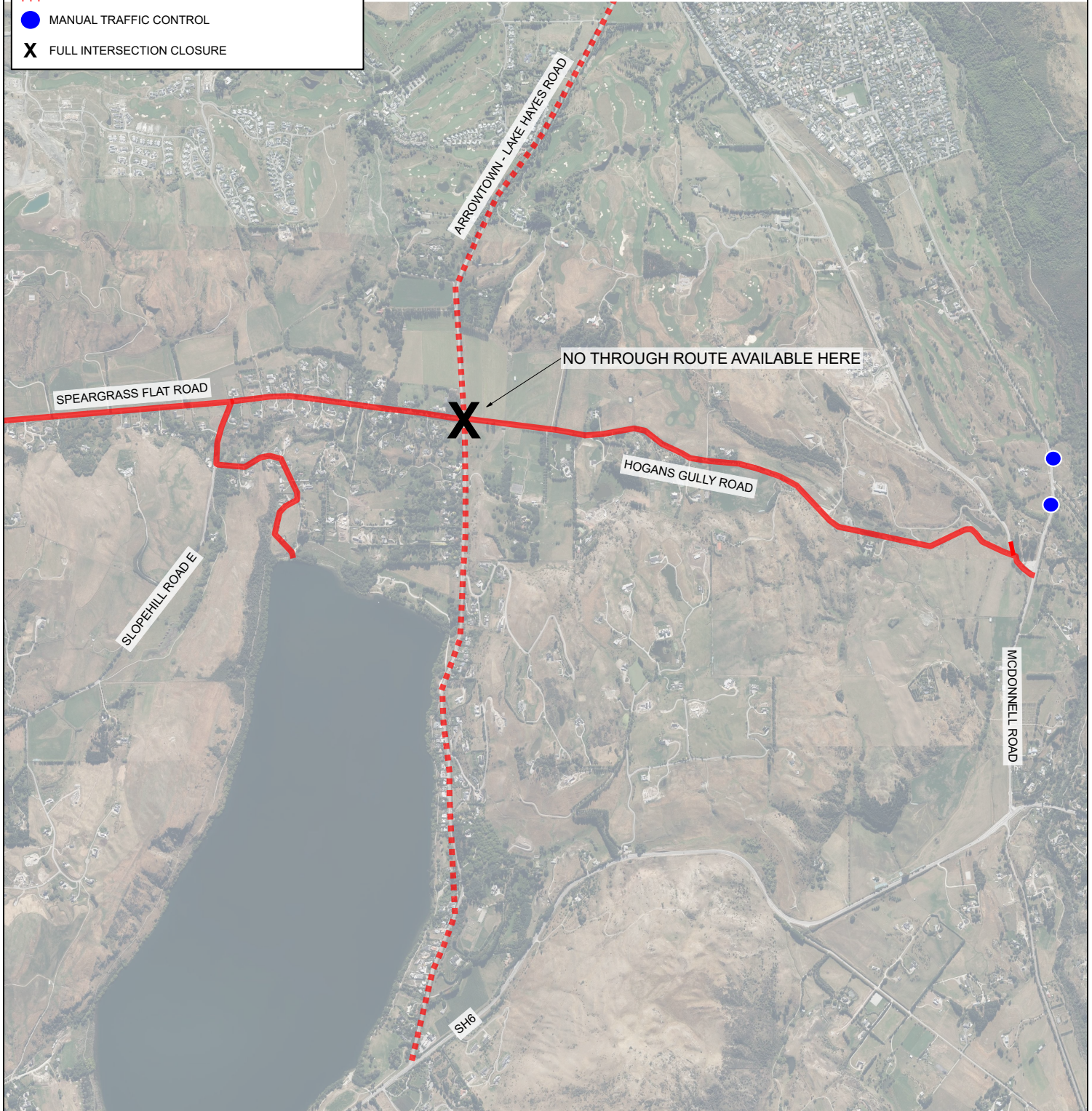

**Designer:**  
Kelsey Brownrigg, #106389

**MAP 2**  
LAKE HAYES BASIN

**Project:**  
QUEENSTOWN  
MARATHON

**Comments:**



Legend

ROAD CLOSURES

CLOSED WITH RESTRICTED ACCESS FOR RESIDENTS

FLOOD DETOUR CONTINGENCY CLOSURE

MANUAL TRAFFIC CONTROL

SHOTOVER DELTA ROAD

SPENCE ROAD

DOMAIN ROAD

LOWER SHOTOVER ROAD

HUNTER ROAD

MALACHANS ROAD

SH

DOMAIN ROAD WILL BE OPENED PRIOR TO MCDONNELL ROAD CLOSURE

SLOPEHILL ROAD W CLOSED ON EXIT WITH  
- STRICTLY NO ACCESS TO LOWER SHOTOVER ROAD BETWEEN 0745 - 0945  
- LIMITED ACCESS BETWEEN 0945 - 1330 ONLY WHEN AUTHORISED BY STMS

**Designer:**  
Kelsey Brownrigg, #106389

**MAP 3**  
DALEFIELD

**Project:**  
QUEENSTOWN  
MARATHON

**Comments:**





**Designer:**  
Kelsey Brownrigg, #106389

**MAP 4**  
FRANKTON

**Project:**  
QUEENSTOWN  
MARATHON

**Comments:**



Legend

||| CLOSED WITH RESTRICTED ACCESS FOR RESIDENTS



**Designer:**  
Kelsey Brownrigg, #106389







**MAP 5**  
PARK STREET

**Project:**  
QUEENSTOWN  
MARATHON

**Comments:**



**Legend**

-  ROAD CLOSURES (5AM - 6PM)
-  ROAD CLOSURES (7AM - 6PM)
-  RESTRICTED ACCESS (HEAVY VEHICLES ONLY)
-  MAIN DETOUR ROUTE
-  FINISH LINE
-  MANUAL TRAFFIC CONTROL

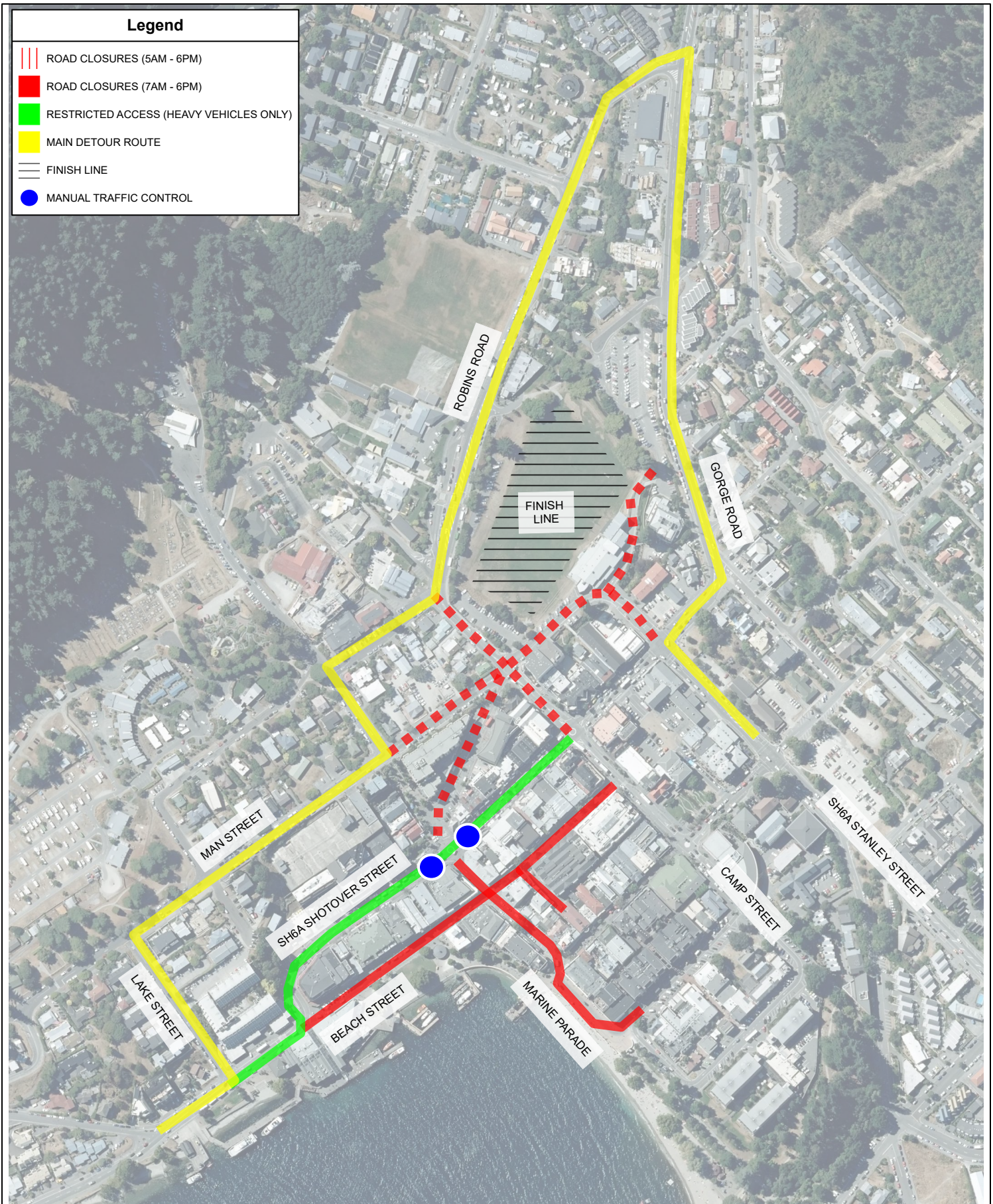

**Designer:**  
Kelsey Brownrigg, #106389

**MAP 6**  
QUEENSTOWN CBD 1

**Project:**  
QUEENSTOWN  
MARATHON

**Comments:**



**Legend**

- ROAD CLOSURES
- ACCESS TO BUDGET AND CARPARK ONLY
- STATION BUILDING LV DROP-OFF ONLY
- RESTRICTED ACCESS (HEAVY VEHICLES ONLY)
- TEMPORARY BUS STOP

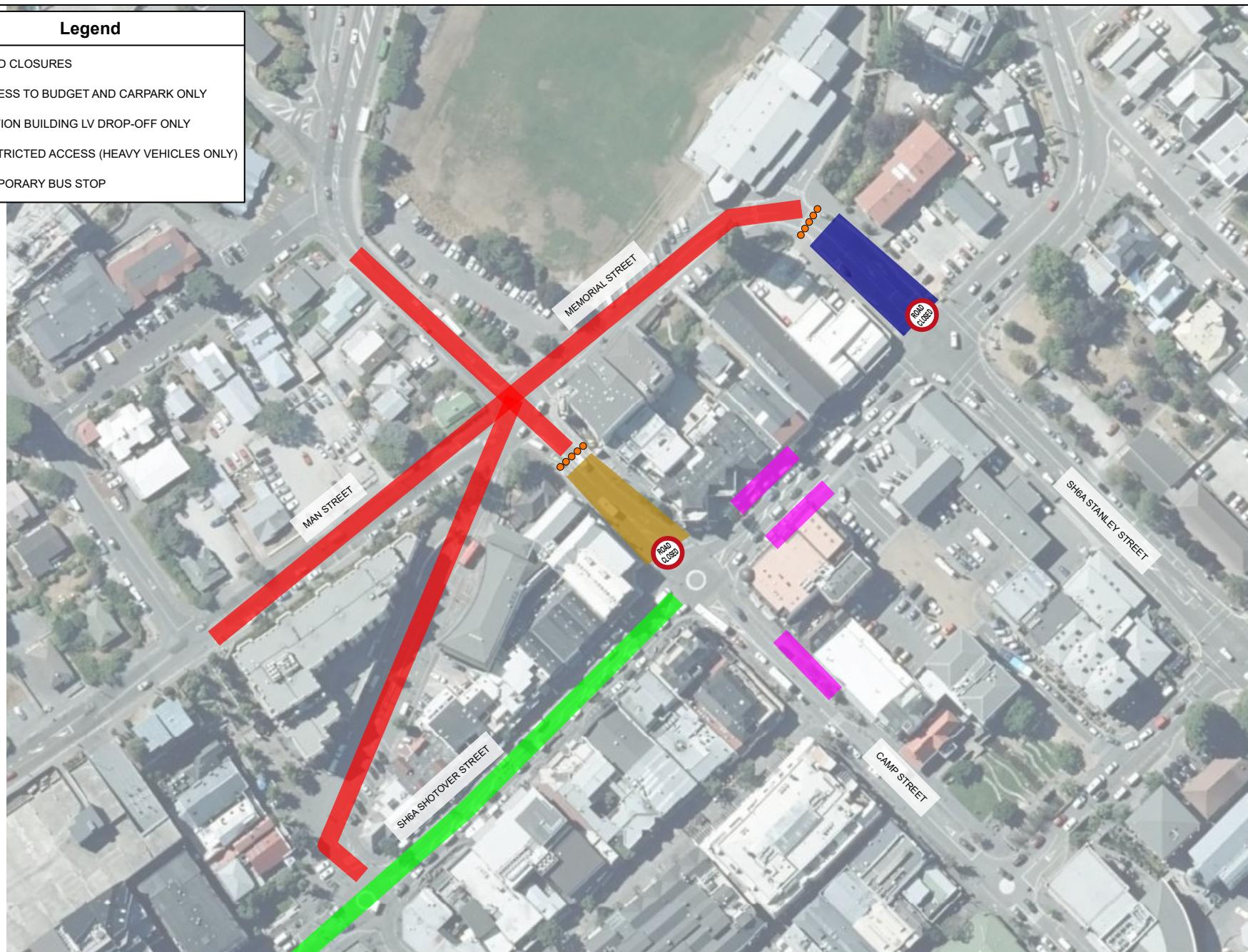

**Designer:**  
Kelsey Brownrigg, #106389

**MAP 7**  
QUEENSTOWN CBD 2

**Project:**  
QUEENSTOWN  
MARATHON

**Comments:**



Legend

☆ HALF START

ROAD CLOSURE

CLOSED WITH RESTRICTED ACCESS FOR RESIDENTS



	<b>Designer:</b> Kelsey Brownrigg, #106389	<b>Project:</b> QUEENSTOWN MARATHON	<b>Comments:</b>
	<b>MAP 8</b> FRIDAY HUNTER ROAD		

## RE: Queenstown Marathon Contingency Plan

Please find the below information for the safe passage of Athletes in the event of severe flooding at the South End of the Lake Hayes track.

### **Possible Reason for Road Closure Extension:**

In the event of heavy rain leading up to the event, the track at the southern end of Lake Hayes can become flooded and may be unsuitable for runners to traverse safely across. As a result, we may be required to use an alternative route. This will mean that athletes will continue to run along Arrowtown-Lake Hayes Rd until they get to the Lake Hayes Pavilion, and then run back along the Lake Hayes Track on the eastern side of the lake until meeting with the original course route at the head of Lake Hayes on Rutherford Rd. Because of this, the distance for the marathon is reduced, and therefore the distance will need to be made up elsewhere.

### **Solution:**

To find the additional distance required, we propose a course change which will require an amendment to the approved road closures. The roads affected are Speargrass Flat Rd (Hunter Road to #92 Speargrass Flat) and Arrowtown – Lake Hayes Road

### **The approved closures for these roads are:**

Arrowtown- Lake Hayes Road: 0830 – 1030

### **The proposed closure times are:**

Speargrass Flat Road (from Hunter Road to #32): 0830 – 1330 (extended closure 5 hours)

Arrowtown-Lake Hayes Rd: 0830 – 1100 (0.5 hours longer)

### **Notification:**

Residents within the closed roads will still be able to access their properties. They will be notified by letterbox drop of the changes and will also be issued a 'residents access pass' so they can be given access via a marshal at the road closure points.



