

FINAL

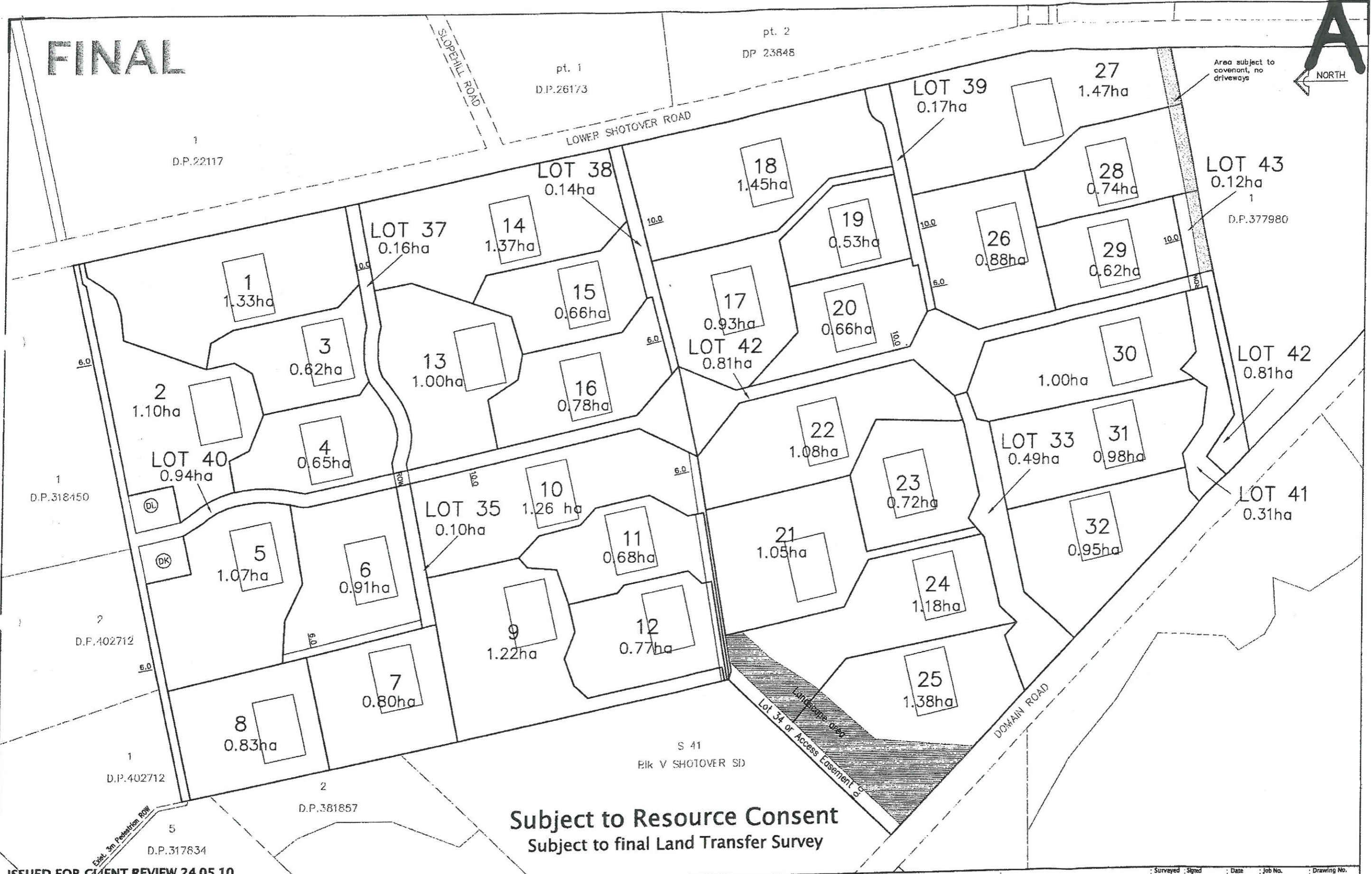
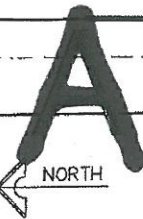

Subject to Resource Consent
Subject to final Land Transfer Survey

ISSUED FOR CLIENT REVIEW 24.05.10

Clark Fortune McDonald & Associates
 309 Lower Shotover Road, P.O. Box 553 Queenstown
 Tel. (03)441-6044, Fax (03)442-1066, Email admin@cfma.co.nz
 21 Race Crescent, P.O. Box 550, Wanaka
 Tel. (03)443-4448, Fax (03)443-4445, Email admin@cfma.co.nz
 Level C1, Meridian Mall, P.O. Box 5960, Dunedin
 Tel. (03)470-1582, Fax (03)470-1583, Email admin@cfma.co.nz

**LOTS 1 - 35, 37 - 43 BEING A
 PROPOSED SUBDIVISION OF LOTS 2 - 9
 D.P.341569 & LOTS 2 & 3 D.P.377980**

Notes: All dimensions shown are in meters unless shown otherwise. Any person using Clark Fortune McDonald drawings and other data accepts the risk of: - Using the drawings and other data in electronic form without requesting and checking them for accuracy against the original hard copy version. - Ensuring the information is the most recent issue. - Copyright in this drawing is reserved.	Surveyed	Signed	Date	Job No.	Drawing No.
Drawn	Signed	Date	Scale	9692	18
ESMD		08.02.10	1:1250 @ A1 1:2500 @ A3		
Designed	Signed	Date	Datum & Level		Rev.
			MSL		0