



Hutchinson Proposed Te Pūtahi Ladies Mile Variation
Graphic Attachment to Landscape Assessment and Evidence

20 October 2023

Document Information

Project
Hutchinson Proposed Te Pūtahi Ladies Mile Variation
Address
63, 63A Lower Shotover Road
Client
Anna Hutchison Family Trust
Document
Graphic Attachment to Landscape Assessment and Evidence
Status
Evidence
Revision
0
Prepared By
Rough Milne Mitchell Landscape Architects Ltd
Project Number: 20236
Author: Sophie Harrison
Peer Reviewed: Tony Milne

Contents

Context	Page
Context - Wakatipu Basin	3
Site Context	4
Landscape Character Units	5
Planning Context - PDP	6
Planning Context - Site Relationship with Ladies Mile	7
Site Diagram	8
Development Diagram	9
Viewpoint Photographs	
Viewpoint Photo Locations Plan	10
Viewpoint 1 - Viewpoint 11	11-21

Disclaimer

These plans and drawings have been produced as a result of information provided by the client and/or sourced by or provided to Rough Milne Mitchell Landscape Architects Limited (RMM) by a third party for the purposes of providing the services. No responsibility is taken by RMM for any liability or action arising from any incomplete or inaccurate information provided to RMM (whether from the client or a third party). These plans and drawings are provided to the client for the benefit and use by the client and for the purpose for which it is intended.

Context - Wakatipu Basin

Legend



Application Site

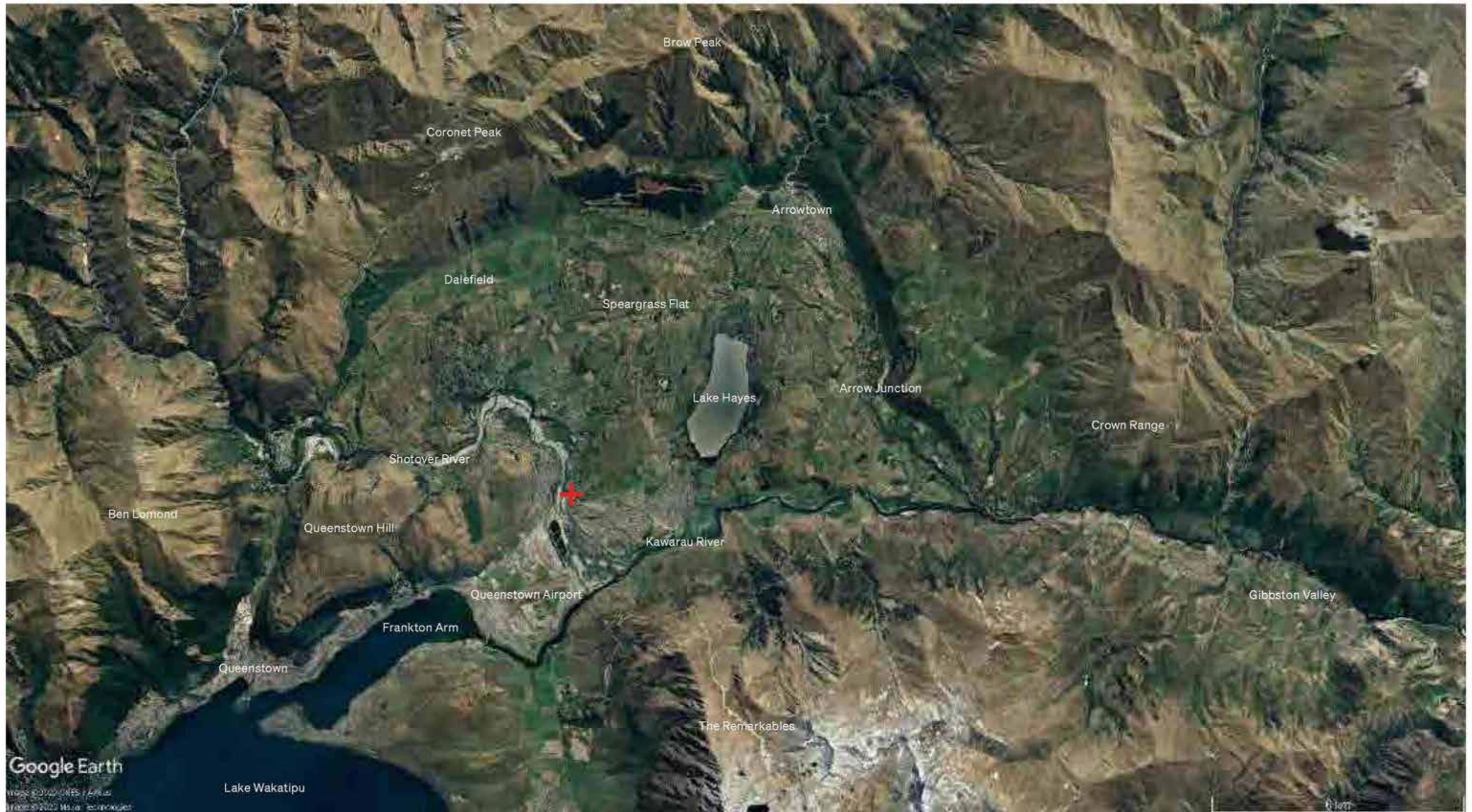

Site Context

Legend

 Application Site

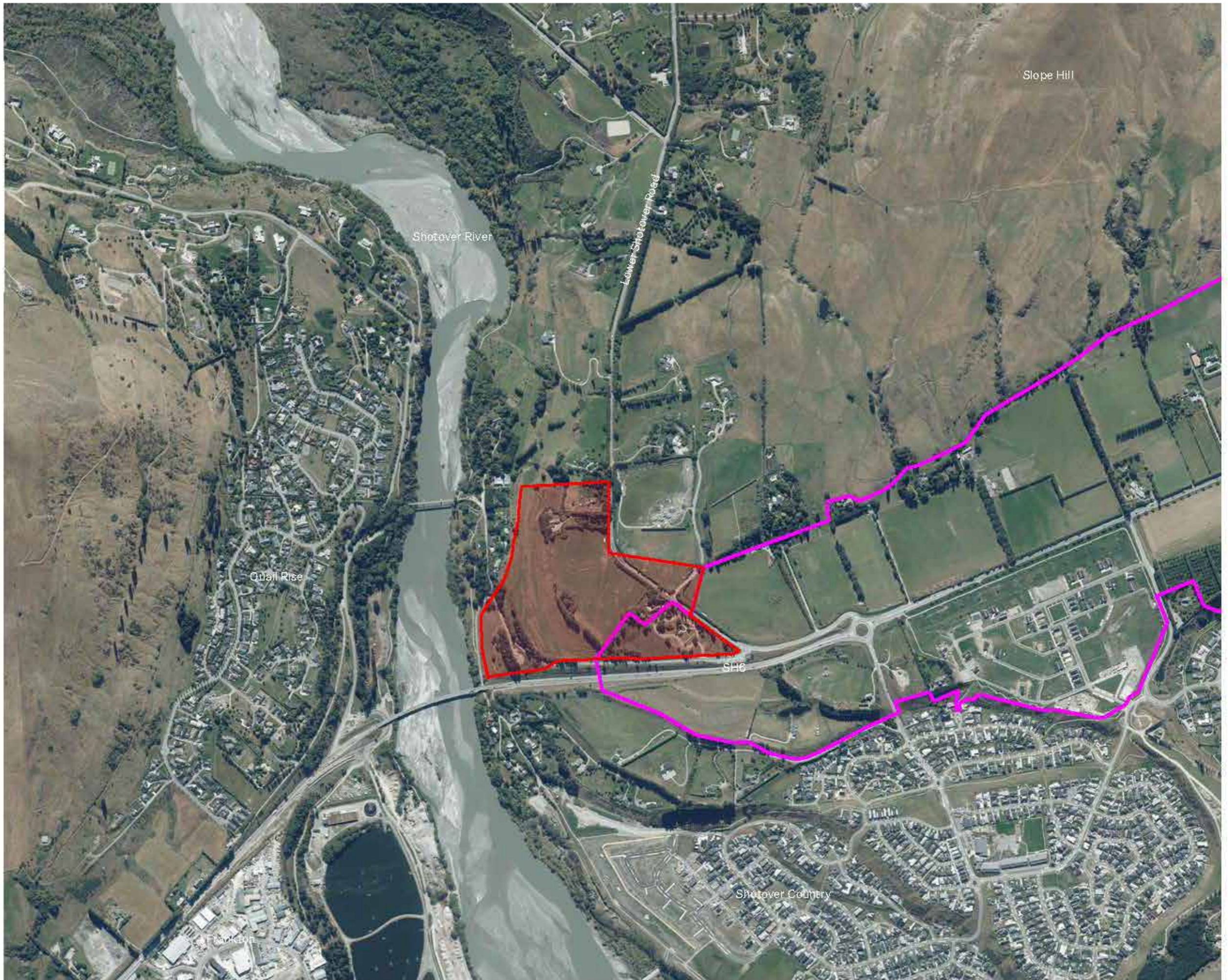

Scale 1:10,000 @ A3

Planning Context - Landscape Character Units

Legend

— Approximate Extent of Application Site

Source: QLDC Proposed District Plan

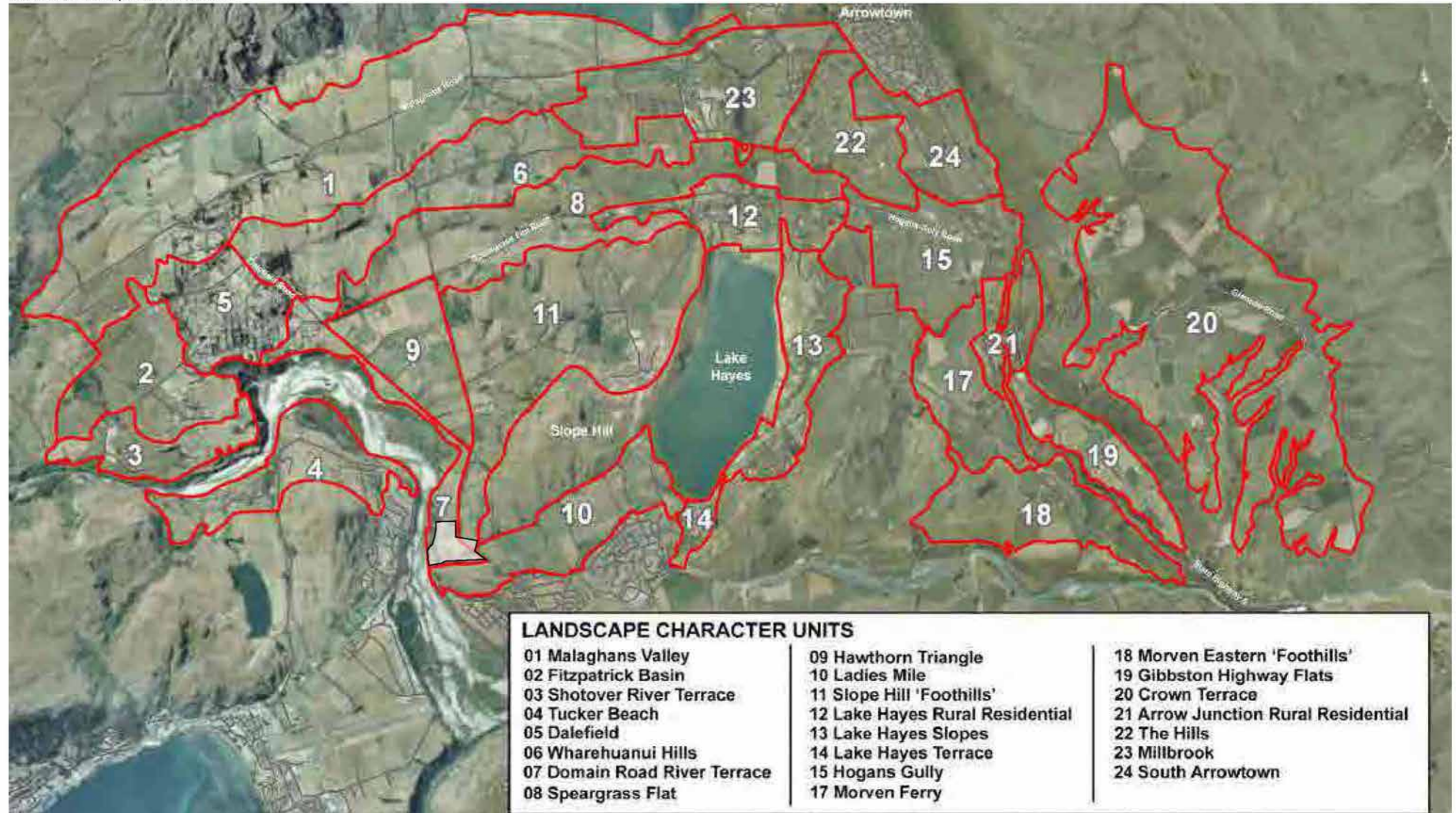

Planning Context - Proposed District Plan

Legend

Approximate Extent of Application Site

Source: QLDC Proposed District Plan

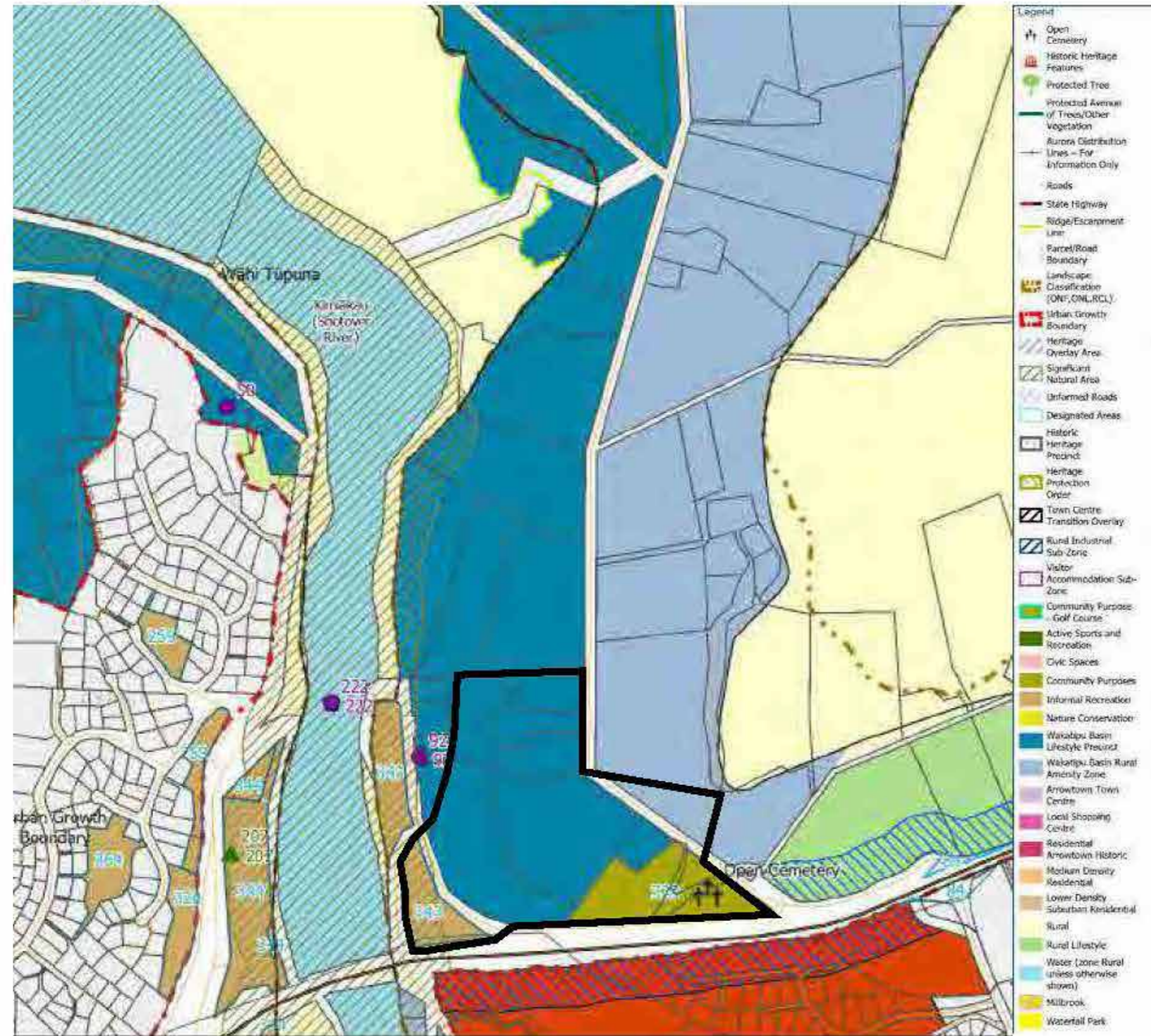

Scale 1:9,000 @ A3





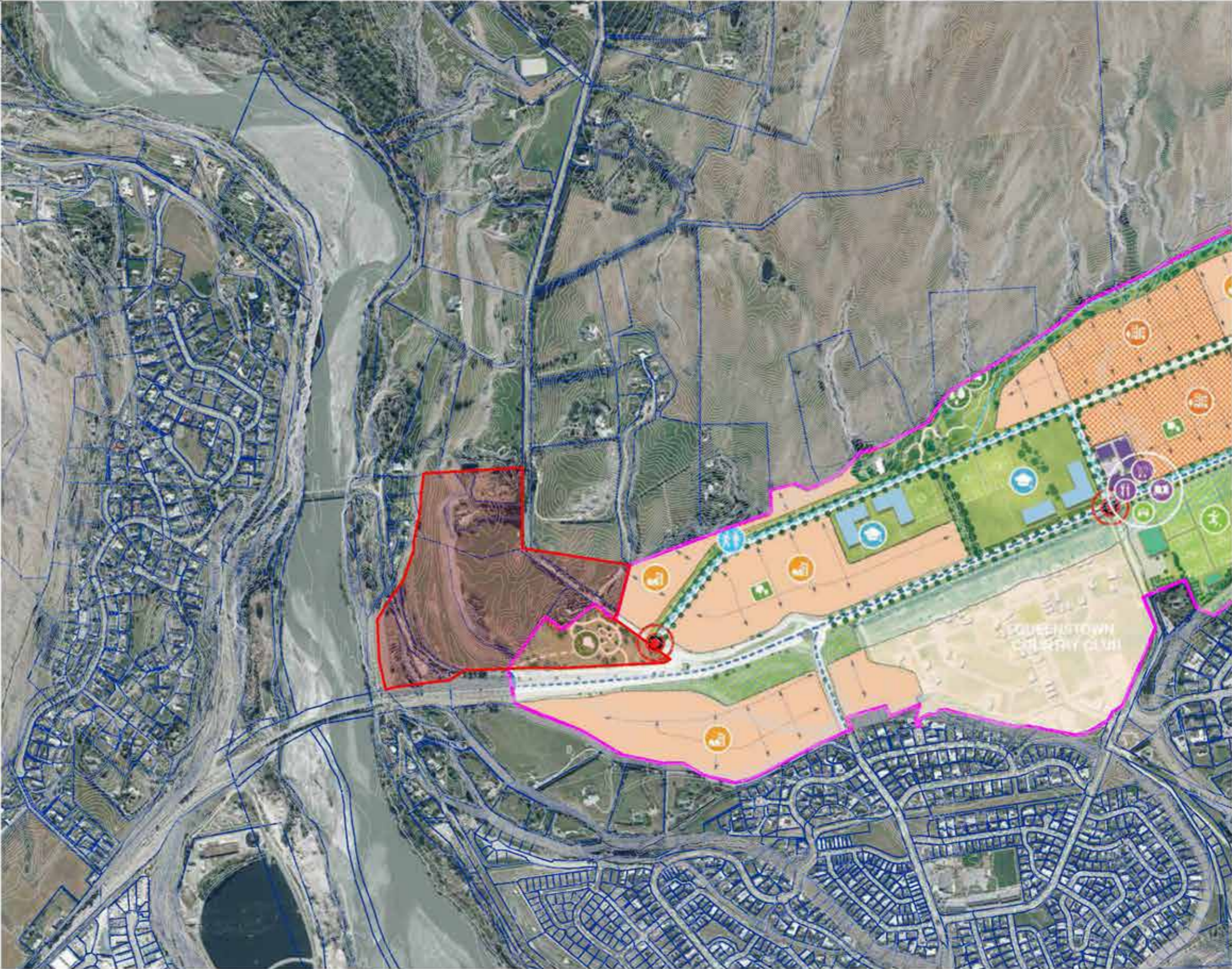





Planning Context - Relationship with Ladies Mile

- Legend**
- Approximate Extent of Application Site
 - Ladies Mile Boundary



Site Diagram

Legend

-  Site Boundary
-  Heritage Precinct
-  Public River Trails
-  Ladies Mile Boundary
-  Escarpment
-  Terrace
-  Potential Terrace Extension
-  Gully
-  Recreation Access
-  Existing Vegetation
-  Lower Shotover Road



Scale 1:4,000 @ A3

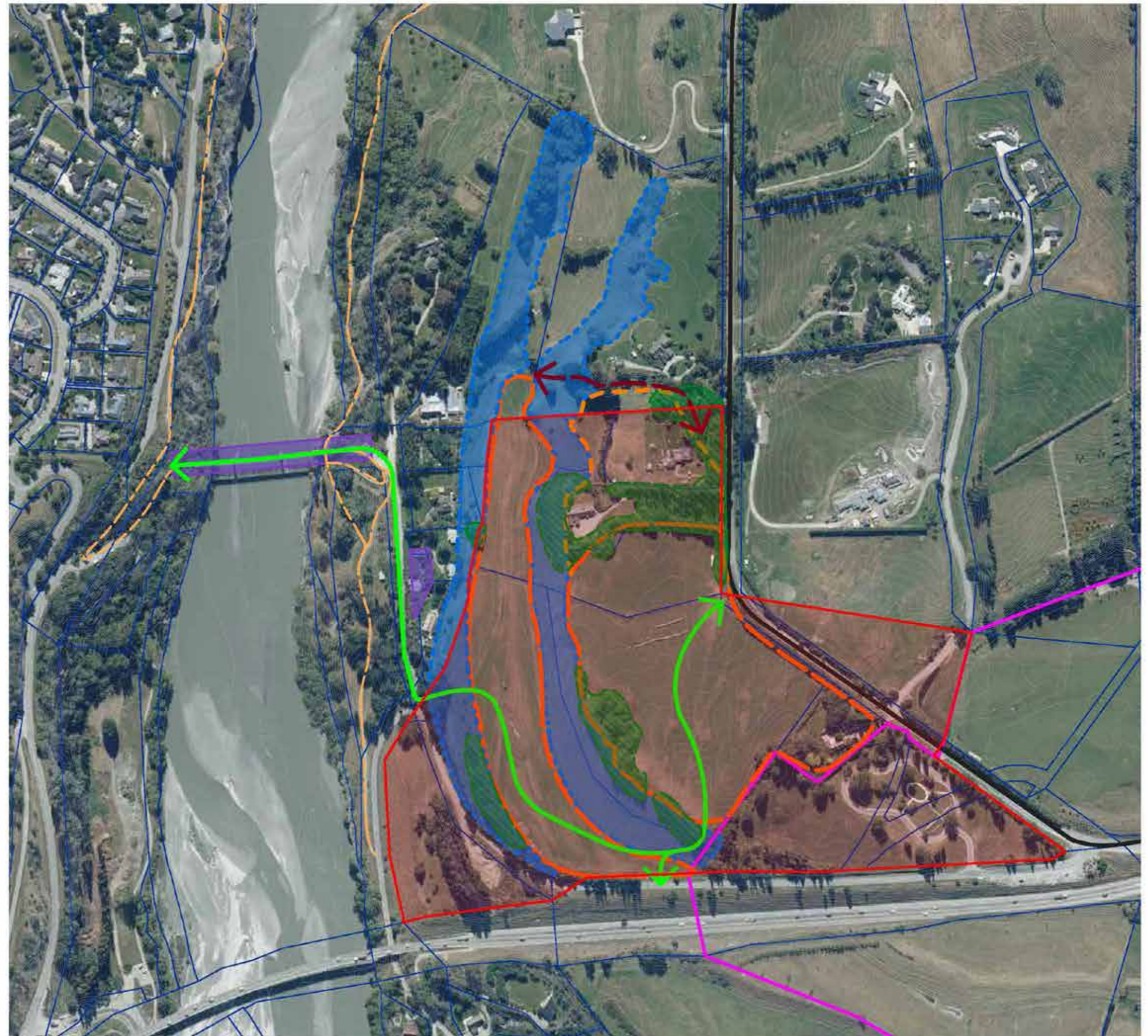

Development Diagram

Legend

-  Site Boundary
-  Recreation Access
-  Existing Vegetation
-  Lower Shrover Road
-  Residential Zone
Lower Density Area
2 Storey
-  Residential Zone
Medium Density Area
3 Storey
-  Open Space/Recreation Zone
Escarpment Revegetation Strategy
-  Open Space/Recreation Zone
-  Open Space/Recreation Zone
Future Transport Corridor



Scale 1:4,000 @ A3

Viewpoint Photo Locations

Legend

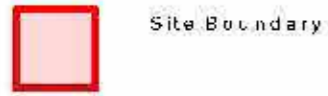

Site Boundary



Viewpoint Location



Scale 1:6,000 @ A3

Source: LINZ Data Source

Viewpoint 1

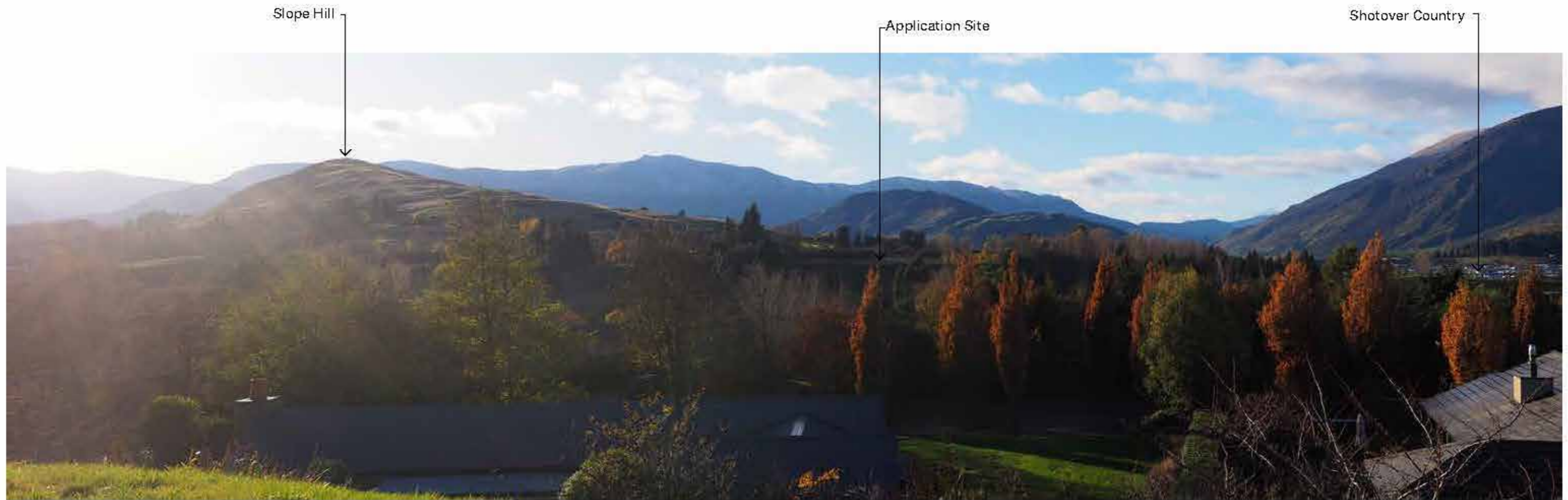

Viewpoint Photograph 1: From Quail Rise Reserve (looking east) approximately 615m from the site

Photograph Information:
Date of Photography: 02 July 2023
Camera: Olympus OM-D E-M10 Mark II
Print Size: A3

Viewpoint 2

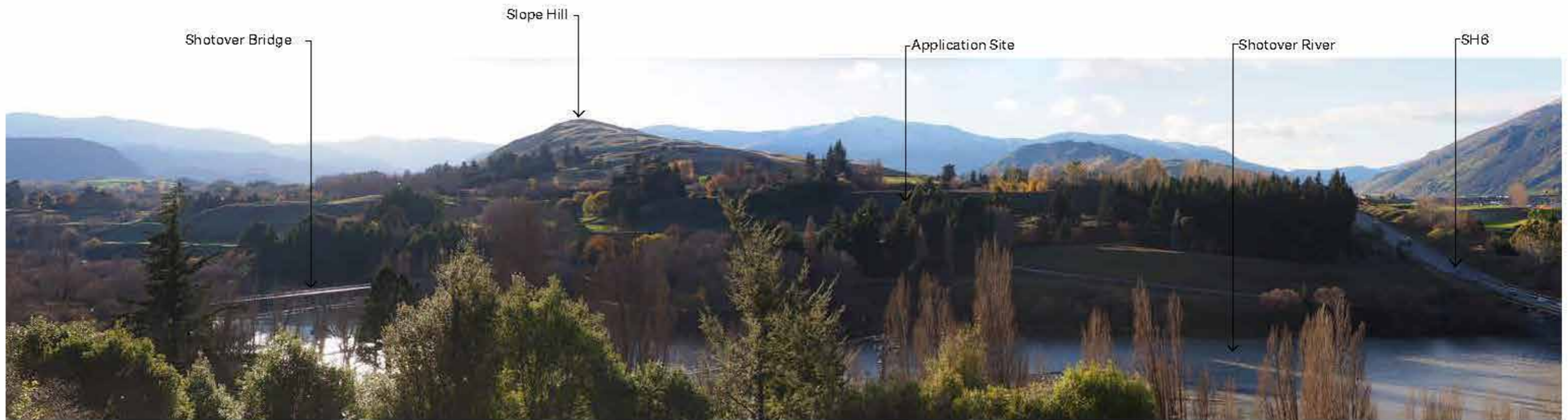

Viewpoint Photograph 2: From track in reserve between Jims Way and Sledmere Drive (looking east) approximately 560m from the site

Photograph Information:
Date of Photography: 02 July 2023
Camera: Olympus OM-D E-M10 Mark II
Print Size: A3

Viewpoint 3



Viewpoint Photograph 3: From Jims Way (looking east) approximately 500m from the site

Photograph Information:
Date of Photography: 02 July 2023
Camera: Olympus OM-D E-M10 Mark II
Print Size: A3

Viewpoint 4



Viewpoint Photograph 4: From Queenstown Trail/ Tucker Beach Trail (looking east) approximately 340m from the site.

Photograph Information:
Date of Photography: 02 July 2023
Camera: Olympus OM-D E-M10 Mark II
Print Size: A3

Viewpoint 5



Viewpoint Photograph 5: From SH6/ Tucker Beach Road (looking east) approximately 585m from the site.

Photograph Information:
Date of Photography: 02 July 2023
Camera: Olympus OM-D E-M10 Mark II
Print Size: A3

Viewpoint 6

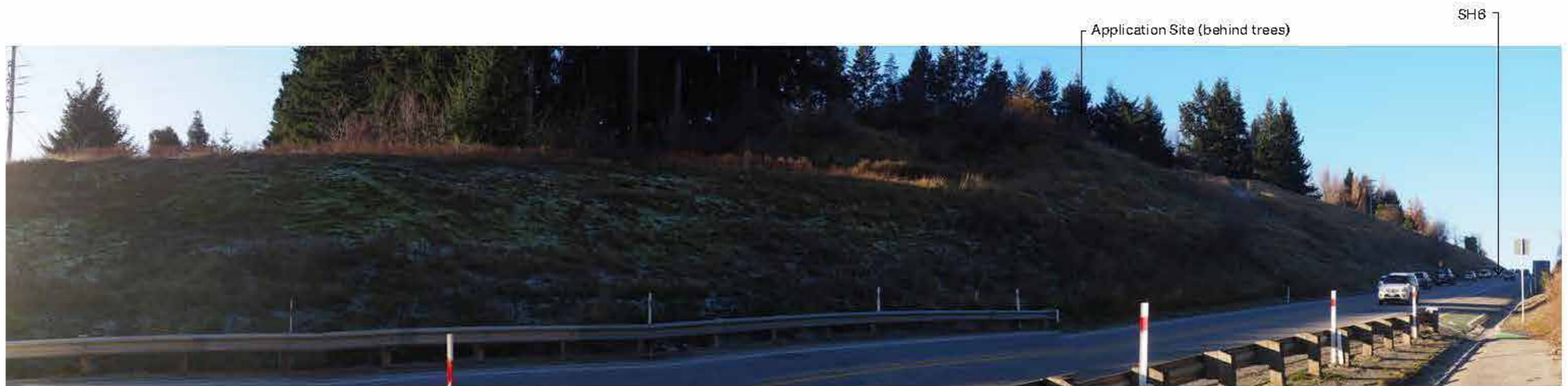

Viewpoint Photograph 6: From SH6 (looking north)

Photograph Information:
Date of Photography: 02 July 2023
Camera: Olympus OM-D E-M10 Mark II
Print Size: A3

Viewpoint 7

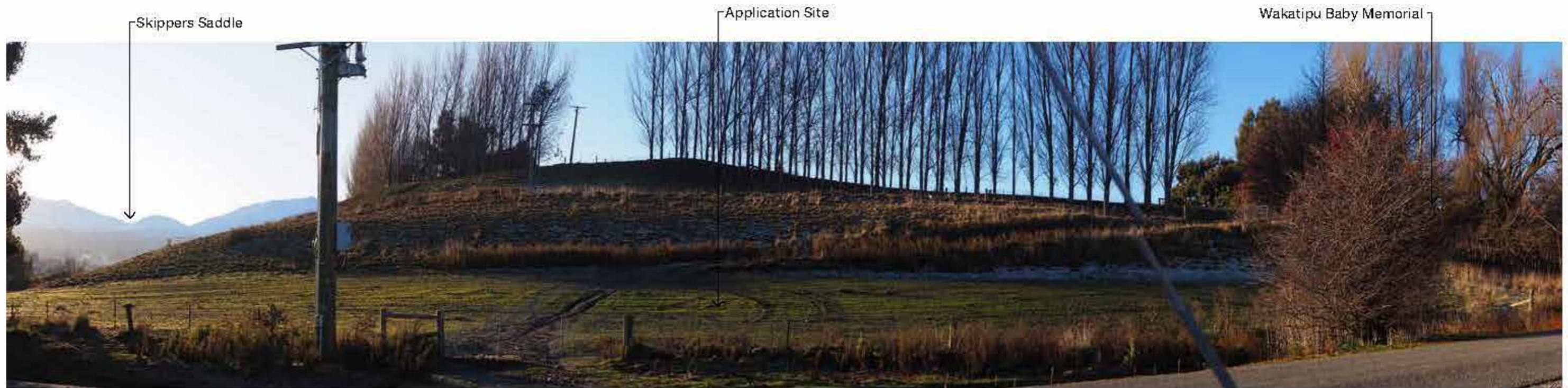

Viewpoint Photograph 7: From Spence Road (looking north)

Photograph Information:
Date of Photography: 02 July 2023
Camera: Olympus OM-D E-M10 Mark II
Print Size: A3

Viewpoint 8



Viewpoint Photograph 8: From Frankton-Ladies Mile Highway Sh6 (looking north west)

Photograph Information:
Date of Photography: 02 July 2023
Camera: Olympus OM-D E-M10 Mark II
Print Size: A3

Viewpoint 9

Shotover Bridge

Application Site



Viewpoint Photograph 9: From Shotover Bridge (looking east)

Photograph Information:
Date of Photography: 12 October 2023
Camera: Olympus OM-D E-M10 Mark II
Print Size: A3

Viewpoint 10



Viewpoint Photograph 10: From Design Hub on Spence Road (looking east)

Photograph Information:
Date of Photography: 12 October 2023
Camera: Olympus OM-D E-M10 Mark II
Print Size: A3

Viewpoint 11

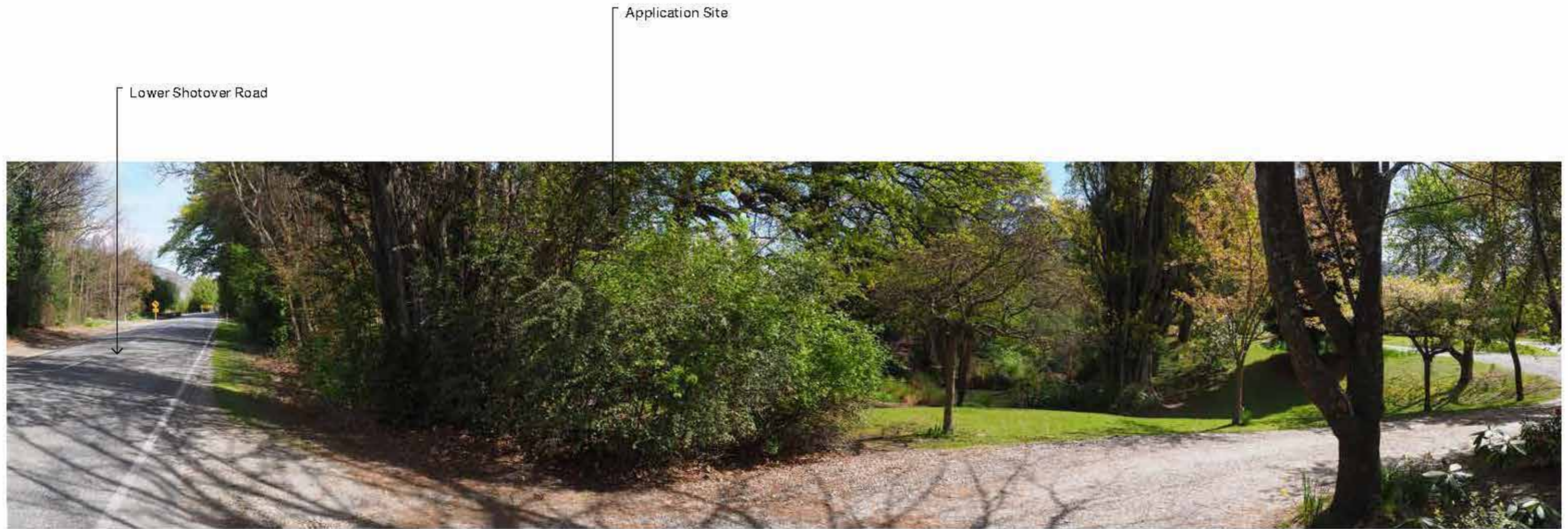

Viewpoint Photograph 11: From Lower Shotover Road (looking south)

Photograph Information:
Date of Photography: 02 July 2023
Camera: Olympus OM-D E-M10 Mark II
Print Size: A3

ROUGH MILNE MITCHELL
LANDSCAPE ARCHITECTS

Christchurch
Level Two, 69 Cambridge Terrace
Christchurch 8013
PO Box 3764 Christchurch 8140

info@rmmla.co.nz
+64 3 366 3268

Auckland
Level Two, 139 Victoria Street West
Auckland CBD, Auckland 1010

info@rmmla.co.nz

Dunedin
42 Stuart Street, Dunedin 9054

info@rmmla.co.nz
+64 3 477 2030

Wānaka
Level One, 24 Dungarvon Street,
Wānaka 9305
PO Box 349, Wānaka 9343

info@rmmla.co.nz
+64 3 974 7940

RMM

rmmla.co.nz