



SKIPPERS CANYON | RURAL VISITOR ZONE

GRAPHIC ATTACHMENT TO LANDSCAPE EVIDENCE

DOCUMENT INFORMATION

project

SKIPPERS CANYON | RURAL VISITOR ZONE

project no.

19194

address

1352 & 1364 SKIPPERS ROAD

client

MALAGHANS INVESTMENTS LTD

status

EVIDENCE

revision

0	EVIDENCE	02/06/2020
---	----------	------------

reviewed by

AUTHOR:	AN
CHECKED BY:	TM

document

GRAPHIC ATTACHMENT TO ACCOMPANY LANDSCAPE AND VISUAL ASSESSMENT (A4 WRITTEN REPORT)

prepared by

ROUGH & MILNE LANDSCAPE ARCHITECTS LTD.

disclaimer

These plans and drawings have been produced as a result of information provided by the client and/or sourced by or provided to Rough and Milne Landscape Architects Limited (**r+m**) by a third party for the purposes of providing the services. No responsibility is taken by **r+m** for any liability or action arising from any incomplete or inaccurate information provided to **r+m** (whether from the client or a third party). These plans drawings are provided to the client for the benefit and use by the client and for the purpose for which it is intended.

© Rough and Milne Landscape Architects Limited 2020

CONTENTS

context

SHEET

04	Context Map
05	NZ Topo Map
06	Operative District Plan Map
07	Proposed District Plan Map

site photographs

08	Site Photographs Location Map
09	Site Photographs

analysis

11	Extent of Site Visibility
12	Site Aerial
13	Topography Analysis
14	Land Cover & Land Use Analysis
15	Landscape Sensitivity Analysis

plans

16	Proposed Structure Plan
----	-------------------------

NB: This document is intended to be printed A3 Landscape format

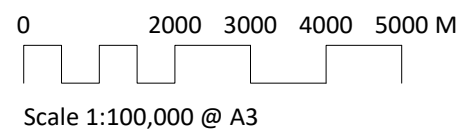

LEGEND

- Site Boundary
- Roads
- Parcel Boundaries
- Contours (20m Interval)

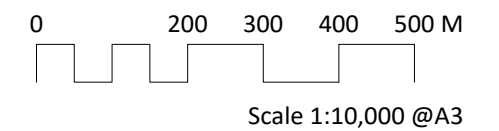

Context Map



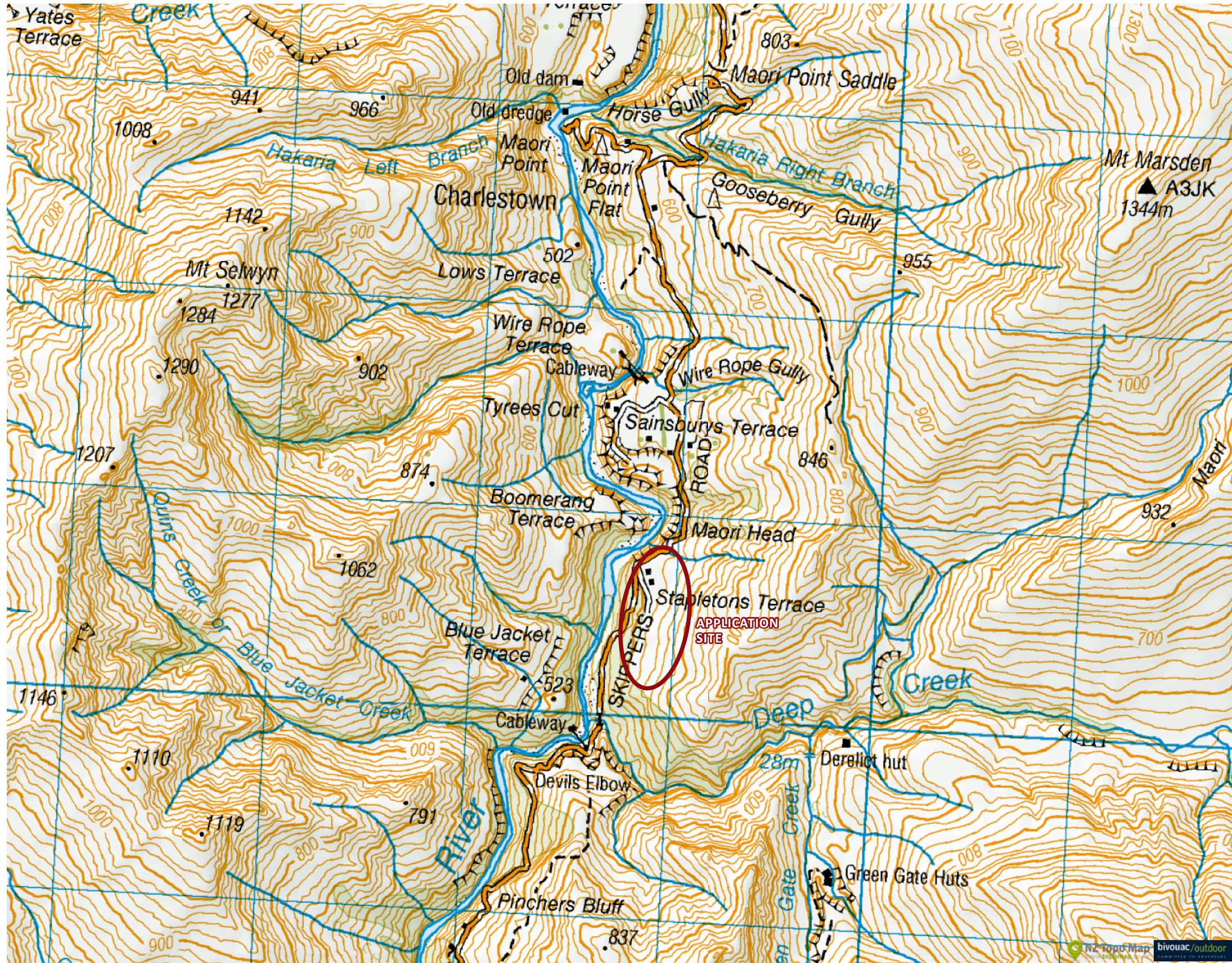

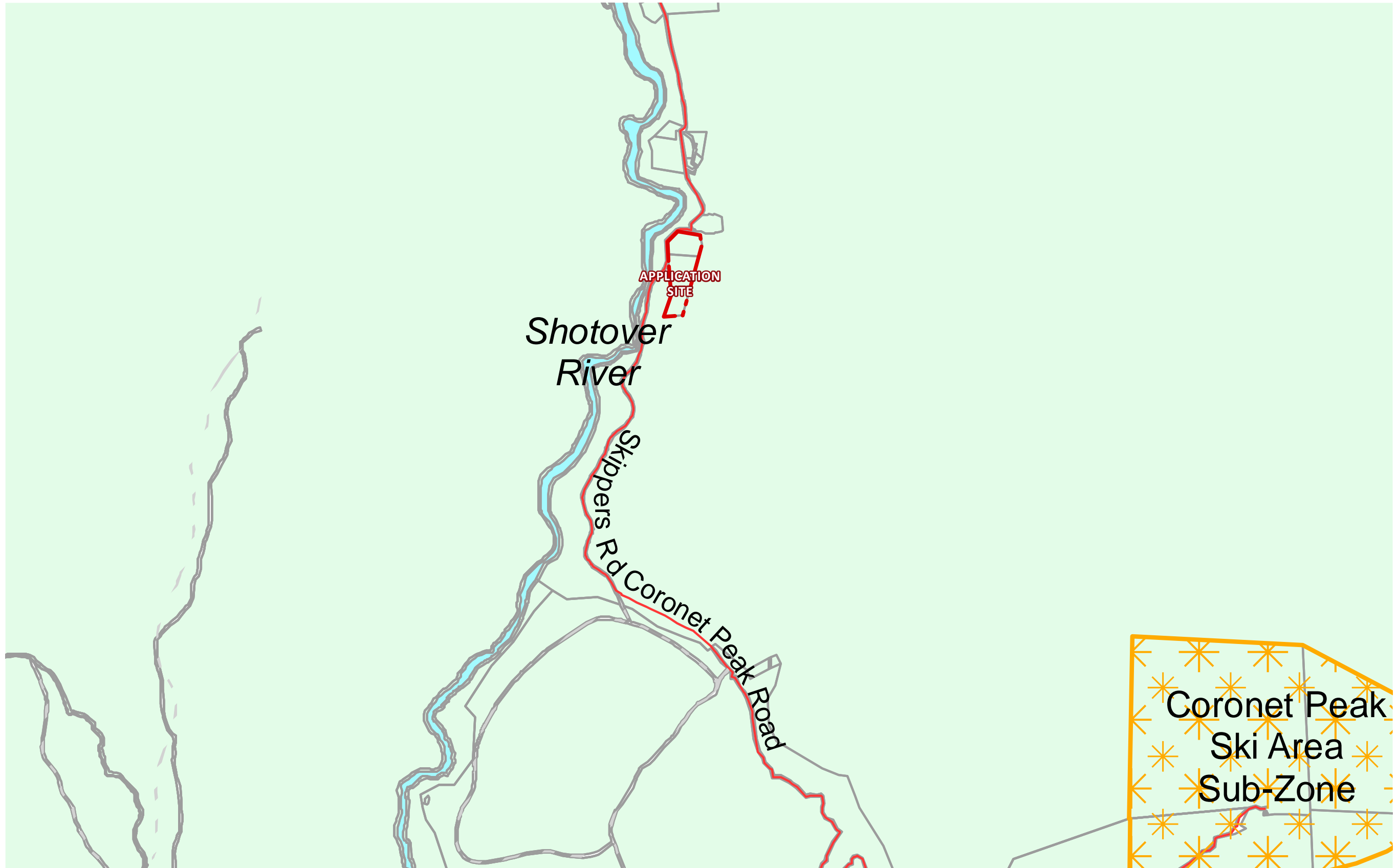

LEGEND

- - - Site Boundary
- Roads
- Parcel Boundaries
- Rural Zone



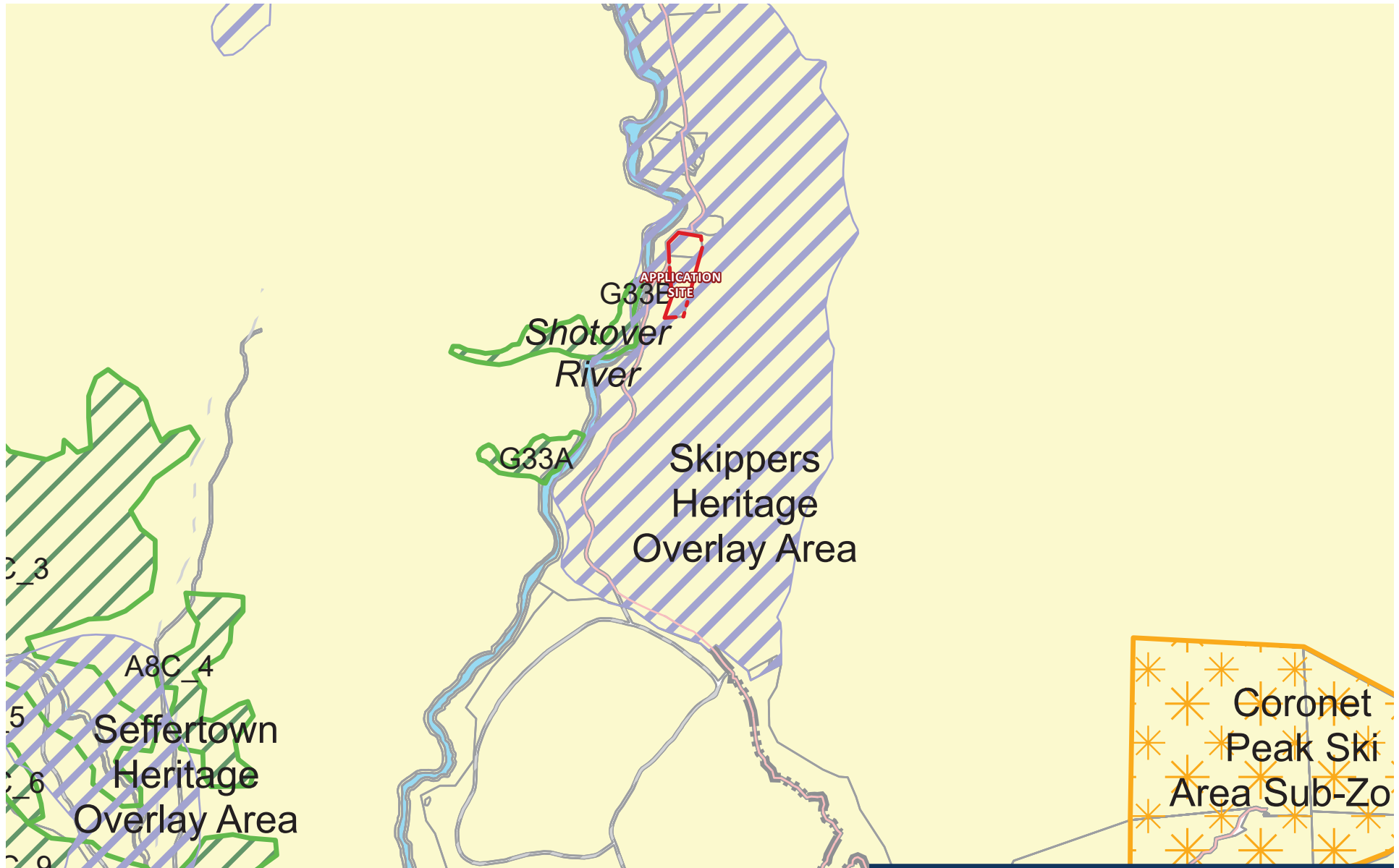

LEGEND

- Site Boundary
 - Roads
- Parcel Boundaries
 - Rural Zone
- Heritage Overlay Area
 - Significant Vegetation

