

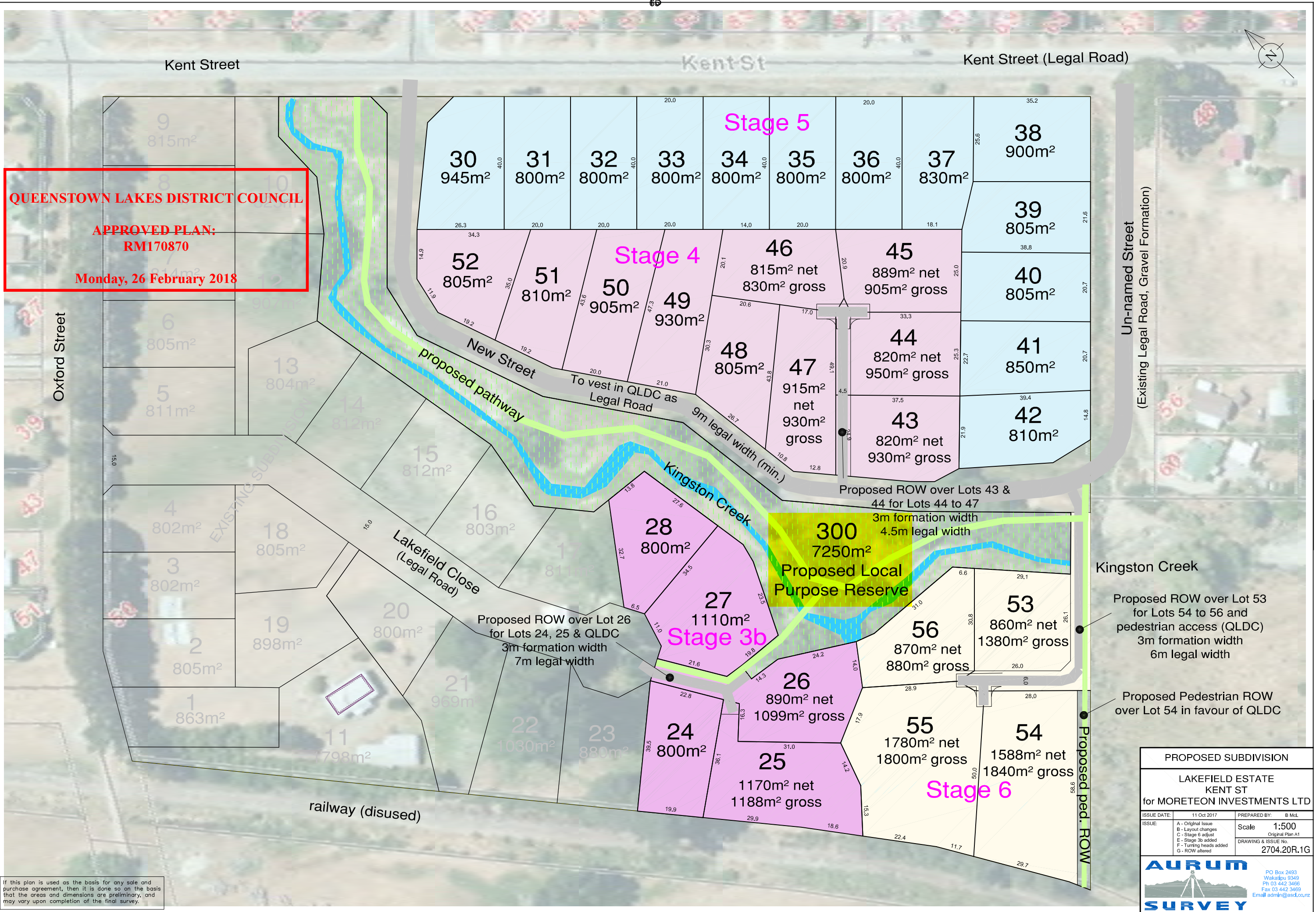

ATTACHMENT A



QUEENSTOWN LAKES DISTRICT COUNCIL
APPROVED PLAN:
RM170870
Monday, 26 February 2018

PROPOSED SUBDIVISION	
LAKEFIELD ESTATE KENT ST for MORETEON INVESTMENTS LTD	
ISSUE DATE:	11 Oct 2017
ISSUE:	A - Original Issue B - Layout changes C - Stage 6 adjust E - Stage 3b added F - Turring heads added G - ROW altered
PREPARED BY:	B Mcl.
Scale:	1:500
DRAWING & ISSUE No.:	Original Plan A1 2704.20R.1G
	
PO Box 2493 Wakatipu 9349 Ph 03 442 3466 Fax 03 442 3469 Email admin@asd.co.nz	

If this plan is used as the basis for any sale and purchase agreement, then it is done so on the basis that the areas and dimensions are preliminary, and may vary upon completion of the final survey.

Moreteon Investments Ltd – Site Location Plan



QLDC Alluvial Hazard Plan

