

Appendix 7: HDRZ on notified PDP planning maps

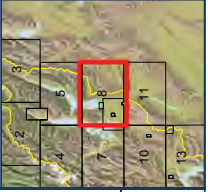

Parcel boundaries derived from New Zealand Core Records System Vector Data (Corax) obtained from LINZ under the LINZ Licence Agreement. Maps created by QLDC GIS Department.

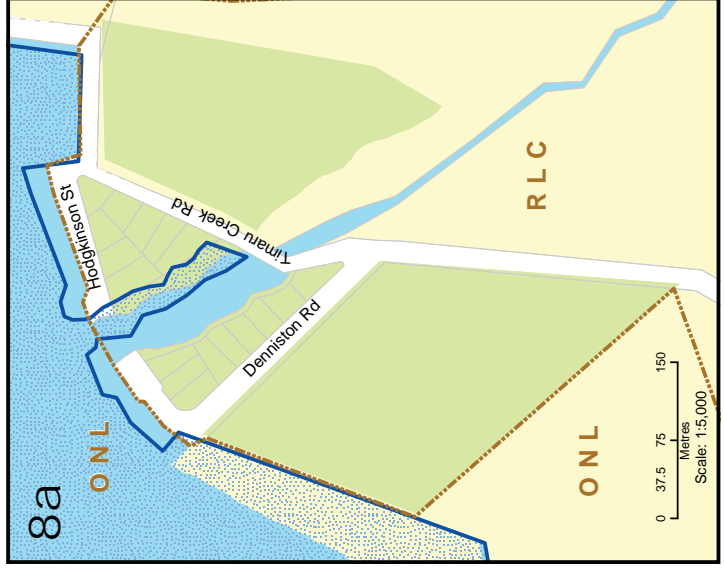
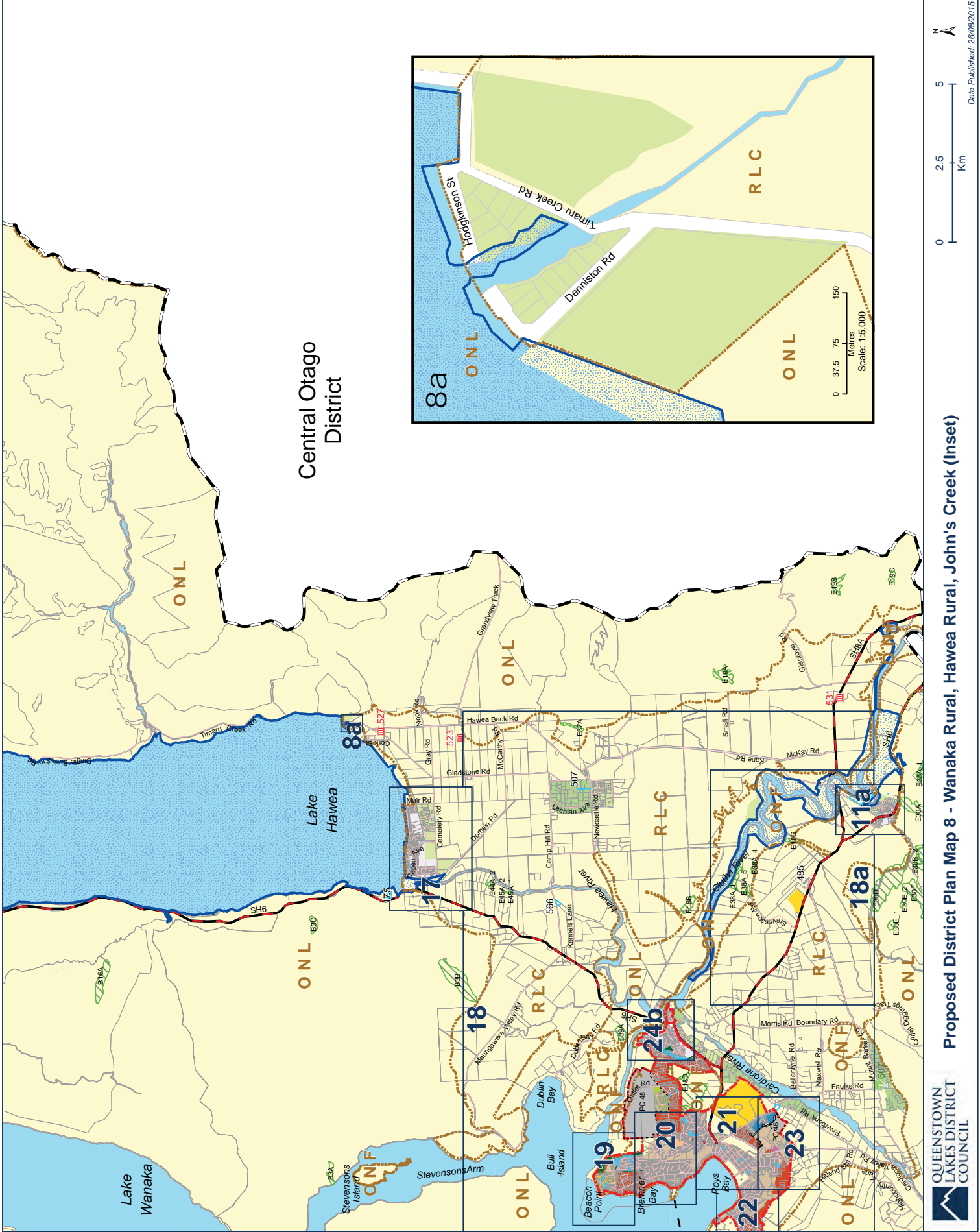
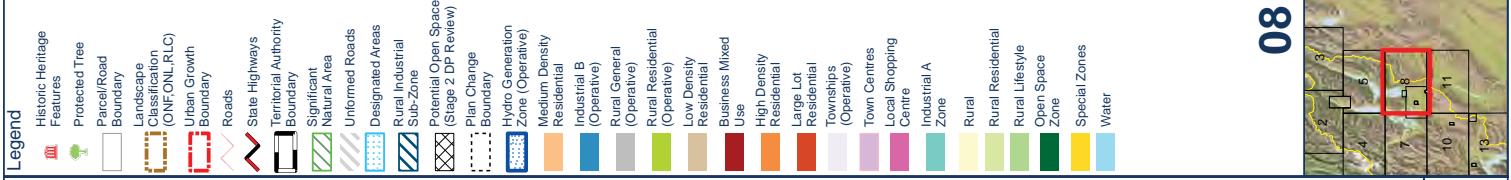
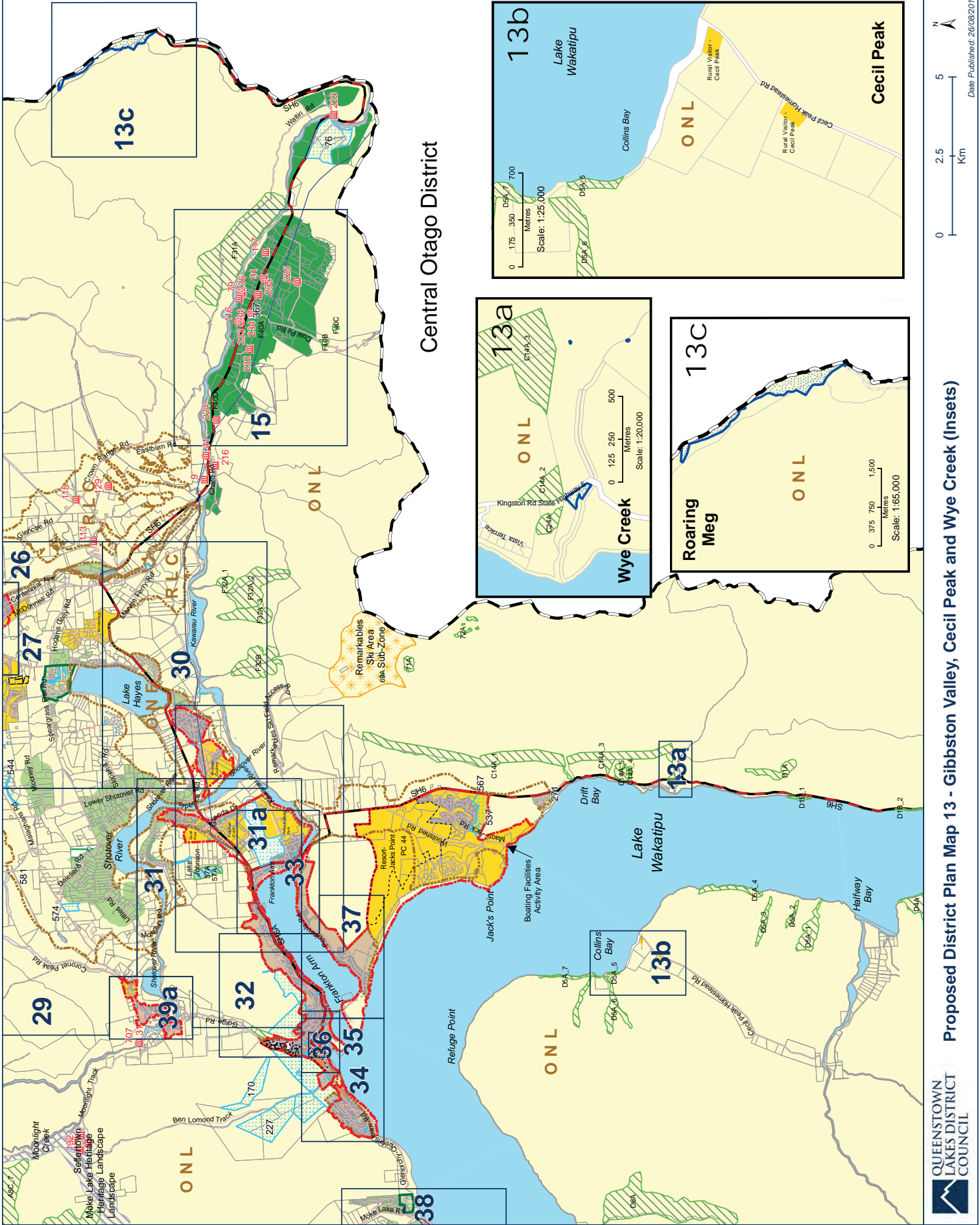
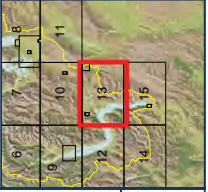
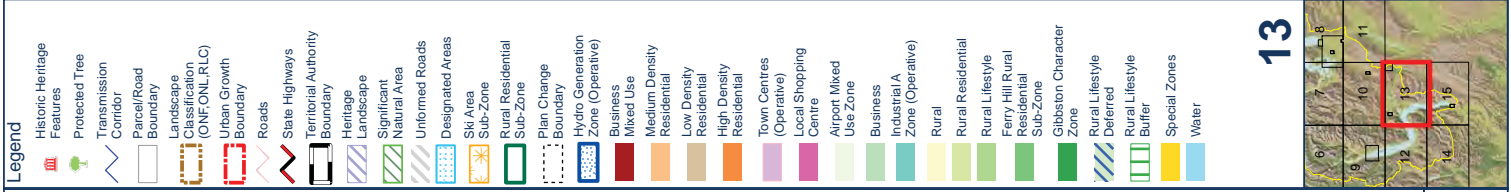

Central Otago District

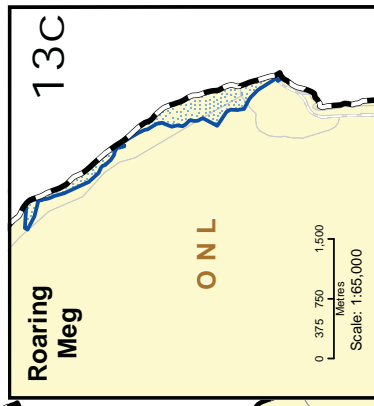
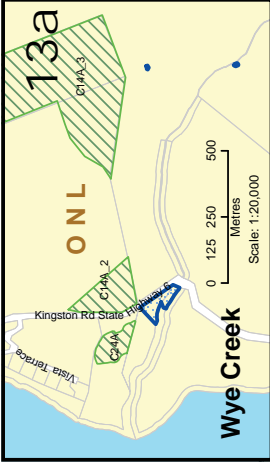

N

Maps created by Otago GIS Department. Parcel boundaries derived from LINZ (Corax) obtained from LINZ under the LINZ Licence Agreement.

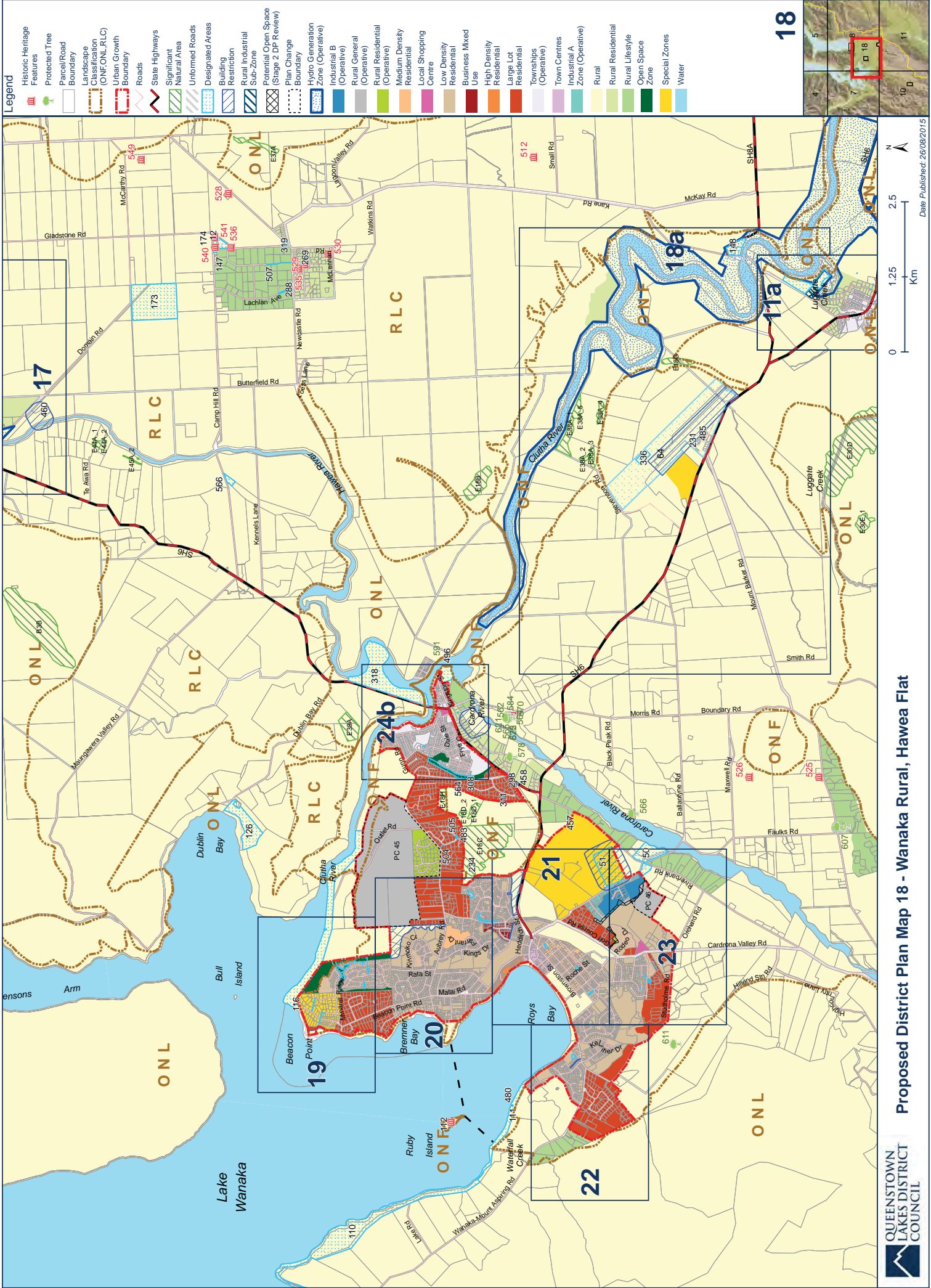

Maps created by QLDC GIS Department. Parcel boundaries derived from New Zealand Core Records System Vector Data (Corax) obtained from LINZ under the LINZ Licence Agreement.

Legend

- Protected Tree
- Parcel/Road Boundary
- Landscape Classification
- Urban Growth Boundary
- Unformed Roads
- Designated Areas
- Visitor Accommodation Sub-Zone
- Building Restriction
- Plan Change Boundary
- Medium Density Residential
- Rural General (Operative)
- Rural Residential (Operative)
- Low Density Residential
- Business Mixed Use
- High Density Residential
- Large Lot Residential
- Rural Open Space Zone
- Water

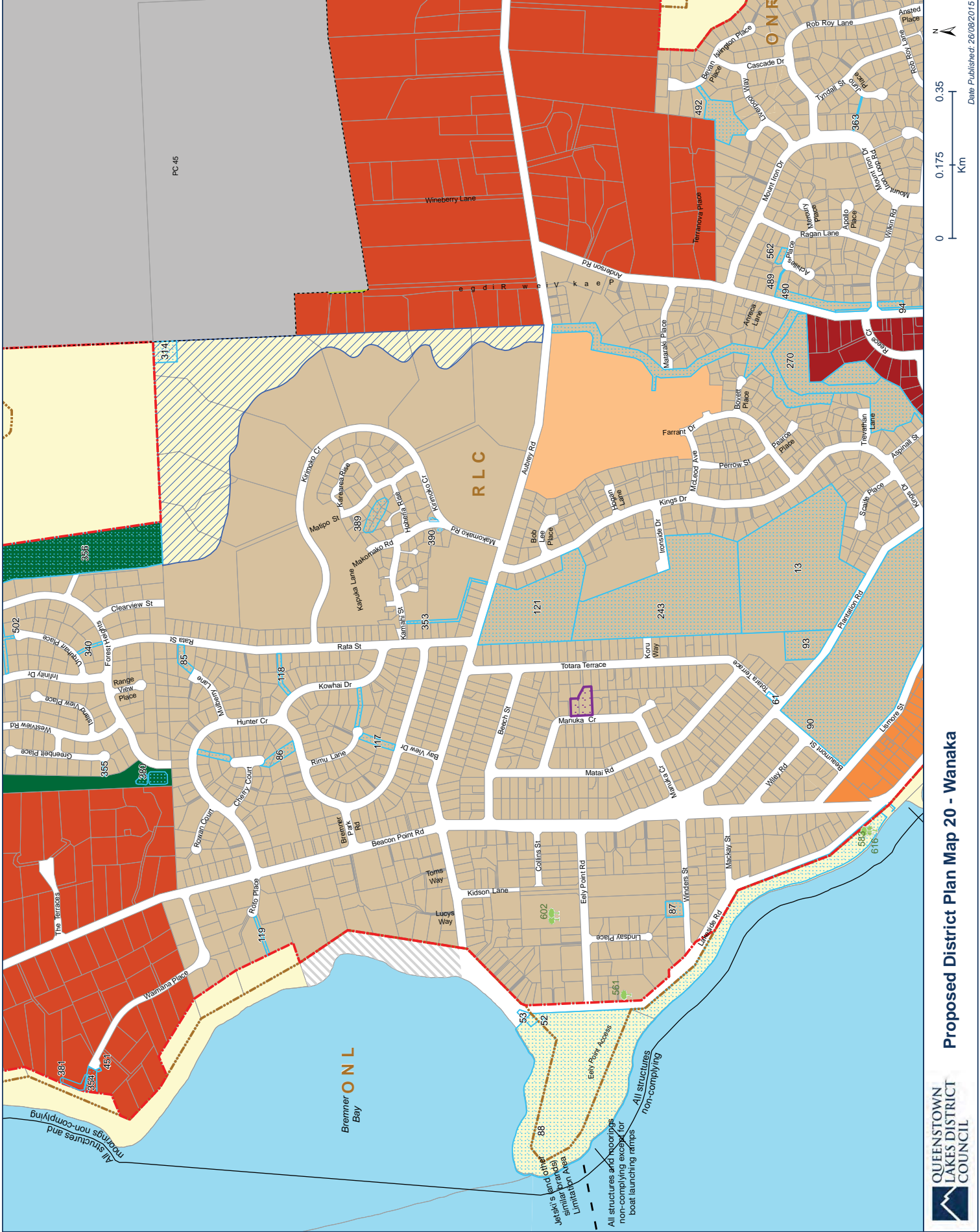
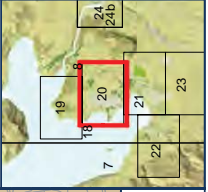

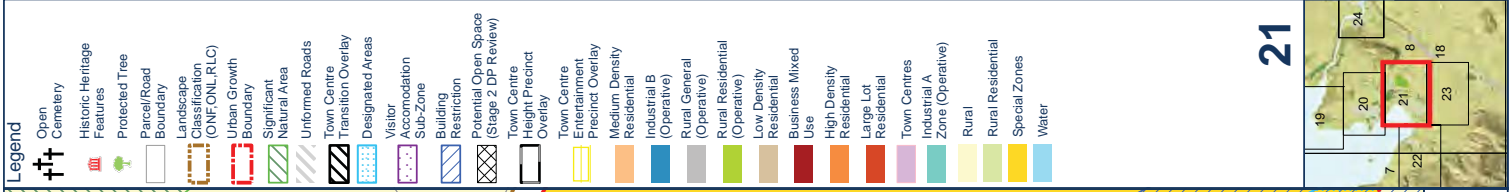

21

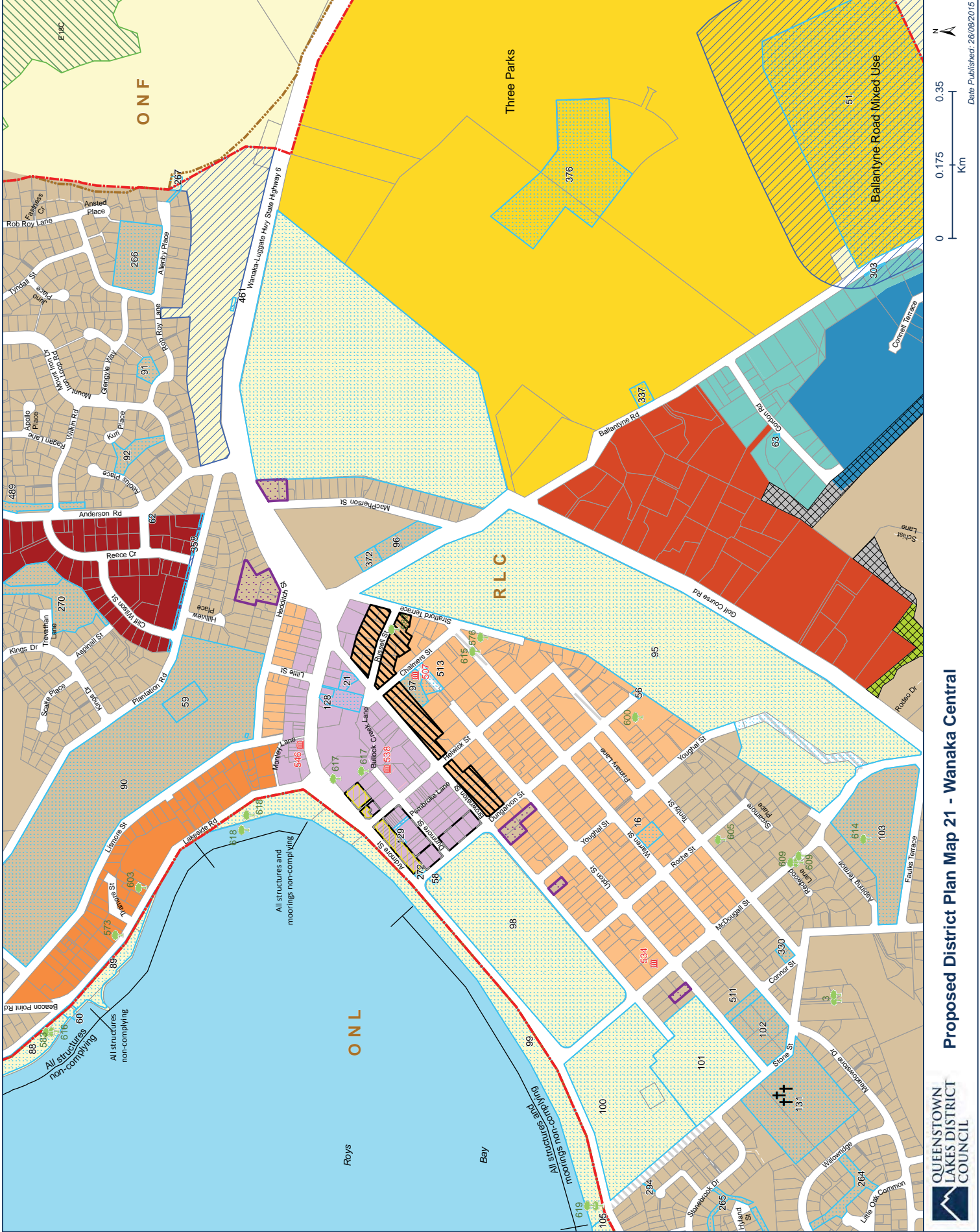
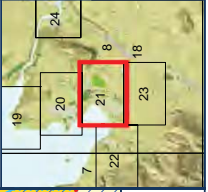

Proposed District Plan Map 21 - Wanaka Central



Maps created by QLDC GIS Department. Parcel boundaries derived from New Zealand Core Records System Vector Data (Corax) obtained from LINZ under the LINZ Licence Agreement.

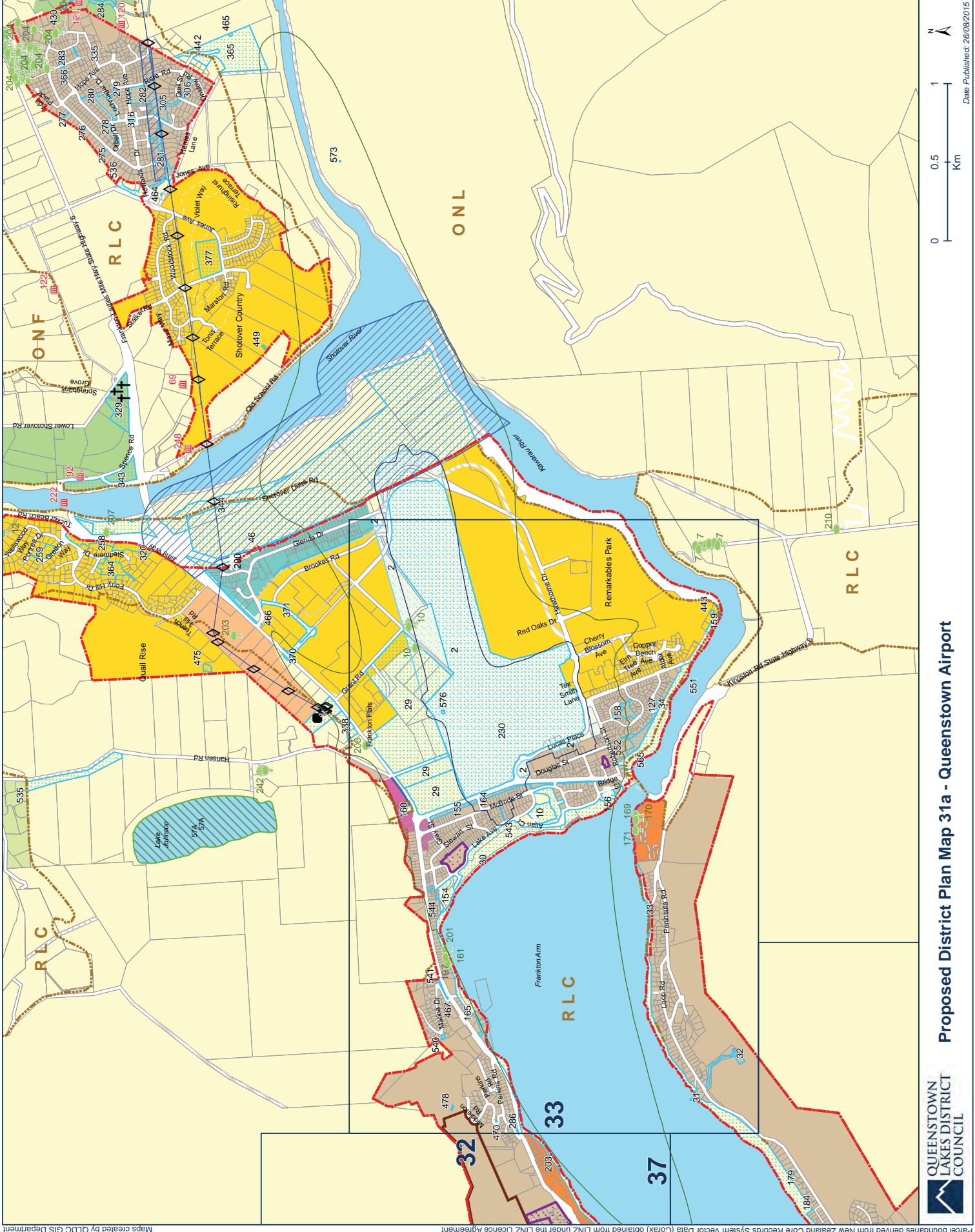

- Legend**
- Transponder
 - AC Substation
 - ◇ Transponder
 - ◇ Pylons
 - ⊕ Open Cemetery
 - ⊕ Historic Heritage Features
 - ⊕ Protected Tree
 - ⊕ Transmission Corridor
 - ⊕ Parcel/Road Boundary
 - ⊕ Landscape Classification (ONF/ONL/RLC)
 - ⊕ Urban Growth Boundary
 - ⊕ Queenstown Airport Air Noise Boundary (Ldn65)
 - ⊕ Queenstown Airport Outer Control Boundary (Ldn65)
 - ⊕ Significant Natural Area
 - ⊕ Unformed Roads
 - ⊕ Queenstown Heights Overlay Area
 - ⊕ Designated Areas
 - ⊕ Visitor Accommodation Sub-Zone
 - ⊕ Building Restriction
 - ⊕ Medium Density Residential
 - ⊕ Low Density Residential
 - ⊕ High Density Residential
 - ⊕ Local Shopping Centre
 - ⊕ Airport Mixed Use Zone
 - ⊕ Industrial A Zone
 - ⊕ Rural Zone
 - ⊕ Rural Residential
 - ⊕ Rural Lifestyle
 - ⊕ Special Zones
 - ⊕ Water

31a

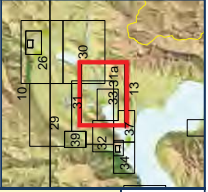

Proposed District Plan Map 31a - Queenstown Airport



Date Published: 26/08/2015

Parcel boundaries derived from New Zealand Core Records System Vector Data (Corax) obtained from LINZ under the LINZ Licence Agreement. Maps created by QLDC GIS Department.

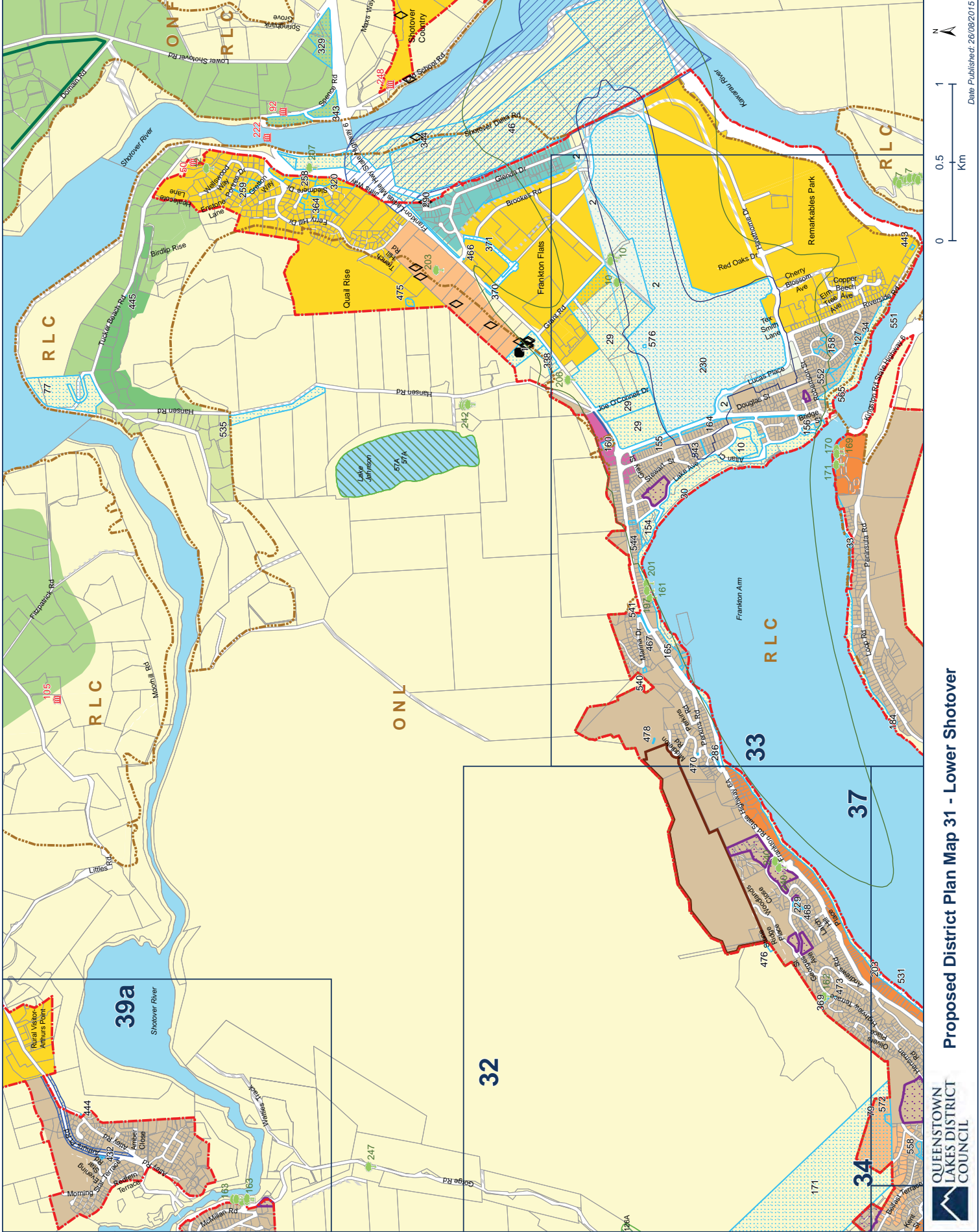
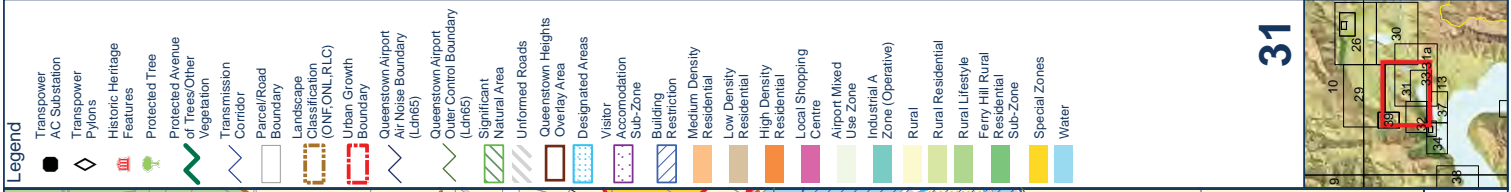

Map created by QLDC GIS Department

Parcel boundaries derived from New Zealand Core Records System Vector Data (Corax) obtained from LINZ under the LINZ Licence Agreement

QUEENSTOWN LAKES DISTRICT COUNCIL

Proposed District Plan Map 31 - Lower Shotover

Date Published: 26/09/2015

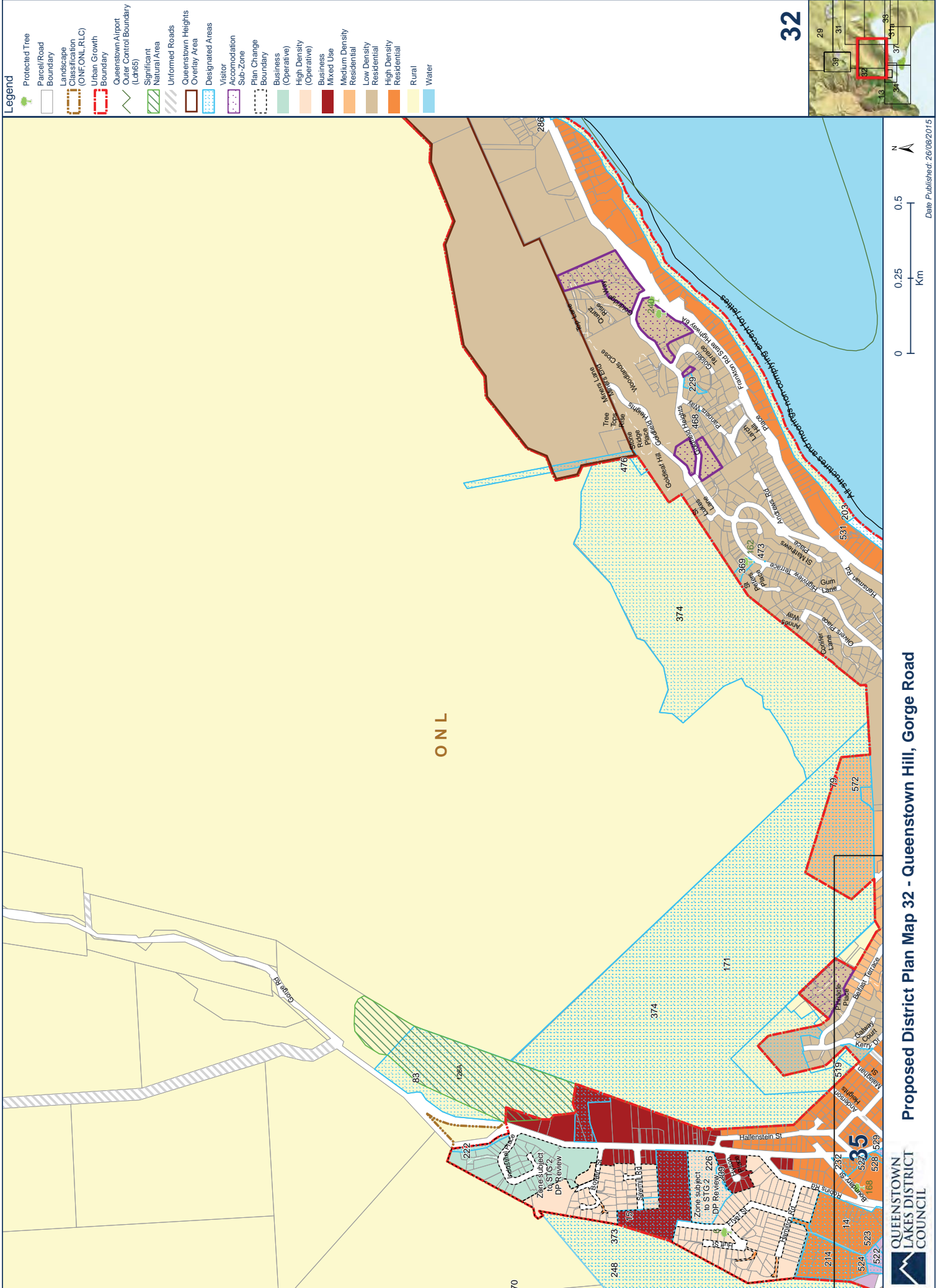

- Legend**
- Protected Tree
 - Parcel/Road Boundary
 - Landscape Classification (ONF, ONL, RLC)
 - Urban Growth Boundary
 - Queenstown/Airport Outer Control Boundary (Lines)
 - Significant Natural Area
 - Unformed Roads
 - Queenstown Heights Overlay Area
 - Designated Areas
 - Visitor Accommodation Sub-Zone
 - Plan Change Boundary
 - Business (Operative)
 - High Density (Operative)
 - Business
 - Mixed Use
 - Medium Density Residential
 - Low Density Residential
 - High Density Residential
 - Rural
 - Water

32

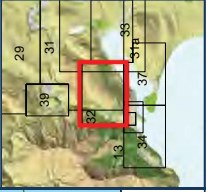

Proposed District Plan Map 32 - Queenstown Hill, Gorge Road



Date Published: 26/08/2015

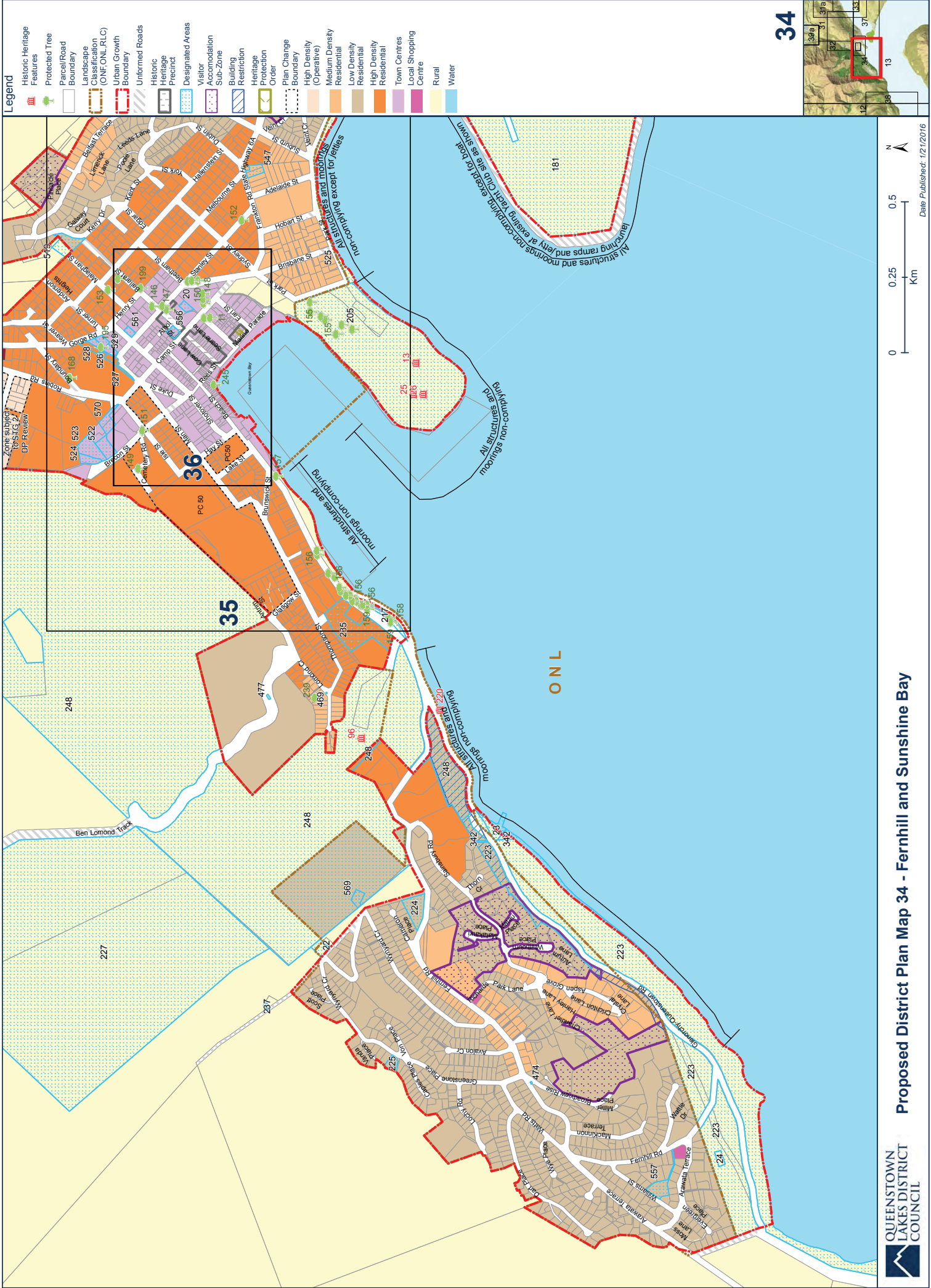

Parcel boundaries derived from New Zealand Core Records System Vector Data (Corax) obtained from LINZ under the LINZ Licence Agreement
 Maps created by QLDC GIS Department

Legend

- Historic Heritage Features
- Protected Tree
- Parcel/Road Boundary
- Landscape Character (ONF, ONL, RLC)
- Urban Growth Boundary
- Unformed Roads
- Historic Heritage Precinct
- Designated Areas
- Visitor Accommodation Sub-Zone
- Building Restriction
- Heritage Protection Order
- Plan Change Boundary
- High Density Residential (Operative)
- Medium Density Residential
- Low Density Residential
- High Density Residential
- Town Centres
- Local Shopping Centre
- Rural
- Water

34

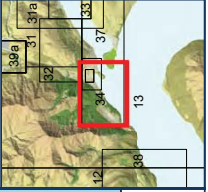

Proposed District Plan Map 34 - Fernhill and Sunshine Bay



QUEENSTOWN
 LAKES DISTRICT
 COUNCIL

Date Published: 1/2/2016

Legend

- Historic Heritage Features
- Protected Tree
- Parcel/Road Boundary
- Landscape (ONF, ONL, RLC)
- Urban Growth Boundary
- Uninformed Roads
- Historic Heritage Precinct
- Designated Areas
- Visitor Accommodation Sub-Zone
- Heritage Protection Order
- Town Centre Entertainment Precinct
- Town Centre Special Character Area
- Town Centre Transition Sub-Zone
- Town Centre Town Pier
- Plan Change Boundary
- High Density (Operative) Residential
- Medium Density Residential
- Low Density Residential
- High Density Residential
- Town Centres
- Rural
- Water

35

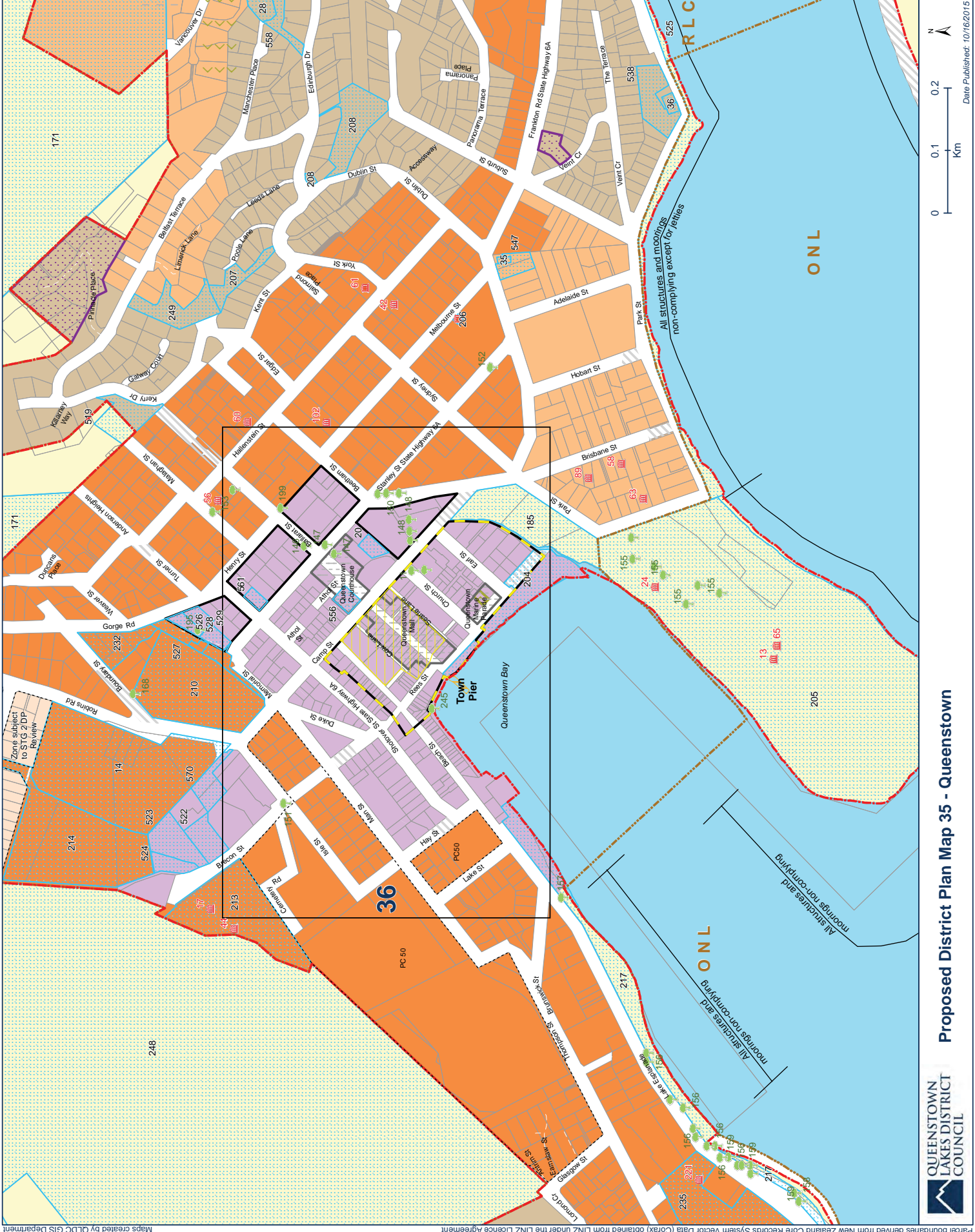
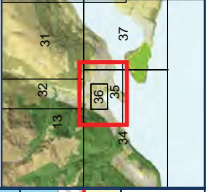

Date Published: 10/16/2015

Proposed District Plan Map 35 - Queenstown



Parcel boundaries derived from New Zealand Core Records Vector Data (Corax) obtained from LINZ under the LINZ Licence Agreement. Maps created by QLDC GIS Department.

Legend

- Open Cemetery
- Historic Heritage Features
- Protected Tree
- Parcel/Road Boundary
- Urban Growth Boundary
- Unturfed Roads
- Historic Heritage Precinct
- Designated Areas
- Visitor Accommodation Sub-Zone
- Heritage Protection Order
- Town Centre Entertainment Precinct
- Town Centre Special Character Area
- Town Centre Transition Sub-Zone
- Town Centre Town Pier
- Plan Change Boundary
- High Density (Operative) Residential
- Medium Density Residential
- High Density Residential
- Town Centres Rural
- Water

36

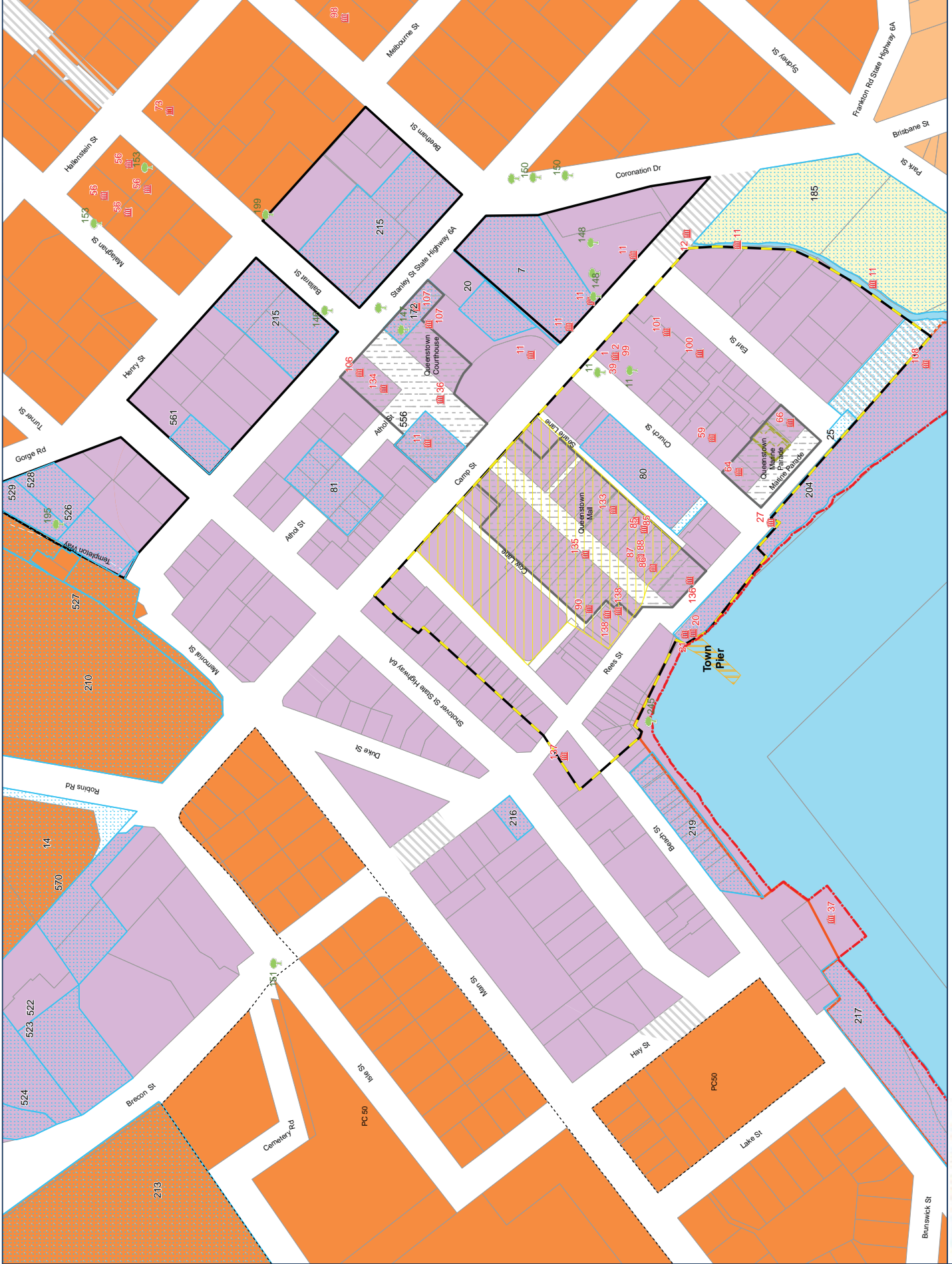
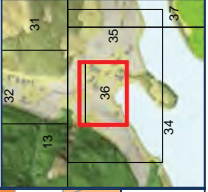

Date Published: 10/16/2015

Proposed District Plan Map 36 - Queenstown Central



Parcel boundaries derived from New Zealand Core Records System Vector Data (Corax) obtained from LINZ under the LINZ Licence Agreement. Maps created by QLDC GIS Department.

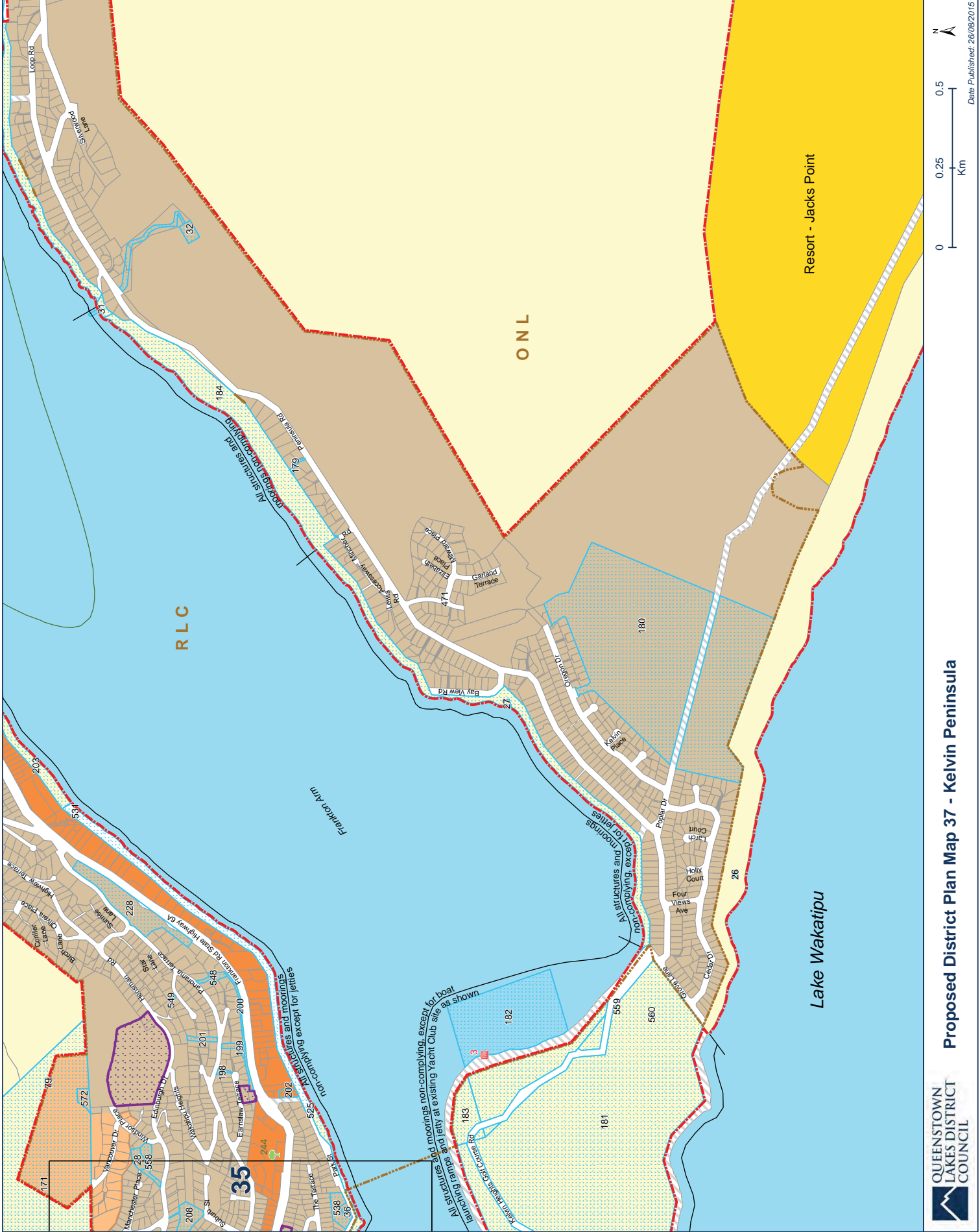
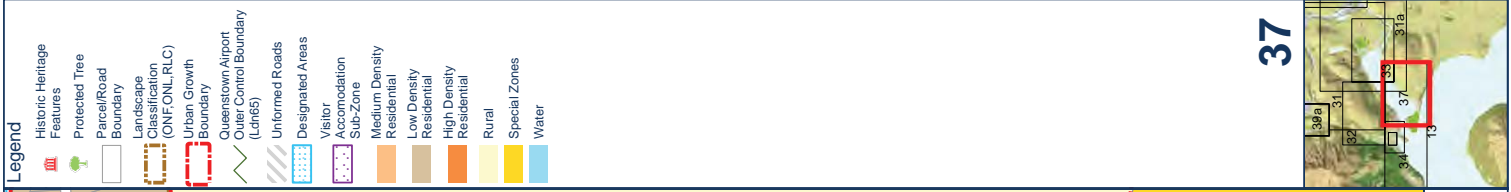

- Legend**
- Historic Heritage Features
 - Protected Tree
 - Parcel/Road Boundary
 - Landscape Characterisation (ONF, ONL, RLC)
 - Urban Growth Boundary
 - Queenstown Airport Outer Control Boundary (Ldn65)
 - Unformed Roads
 - Designated Areas
 - Visitor Accommodation Sub-Zone
 - Medium Density Residential
 - Low Density Residential
 - High Density Residential
 - Rural
 - Special Zones
 - Water



Date Published: 26/08/2015

Parcel boundaries derived from New Zealand Core Records System Vector Data (Corax) obtained from LINZ under the LINZ Licence Agreement. Maps created by QLDC GIS Department.