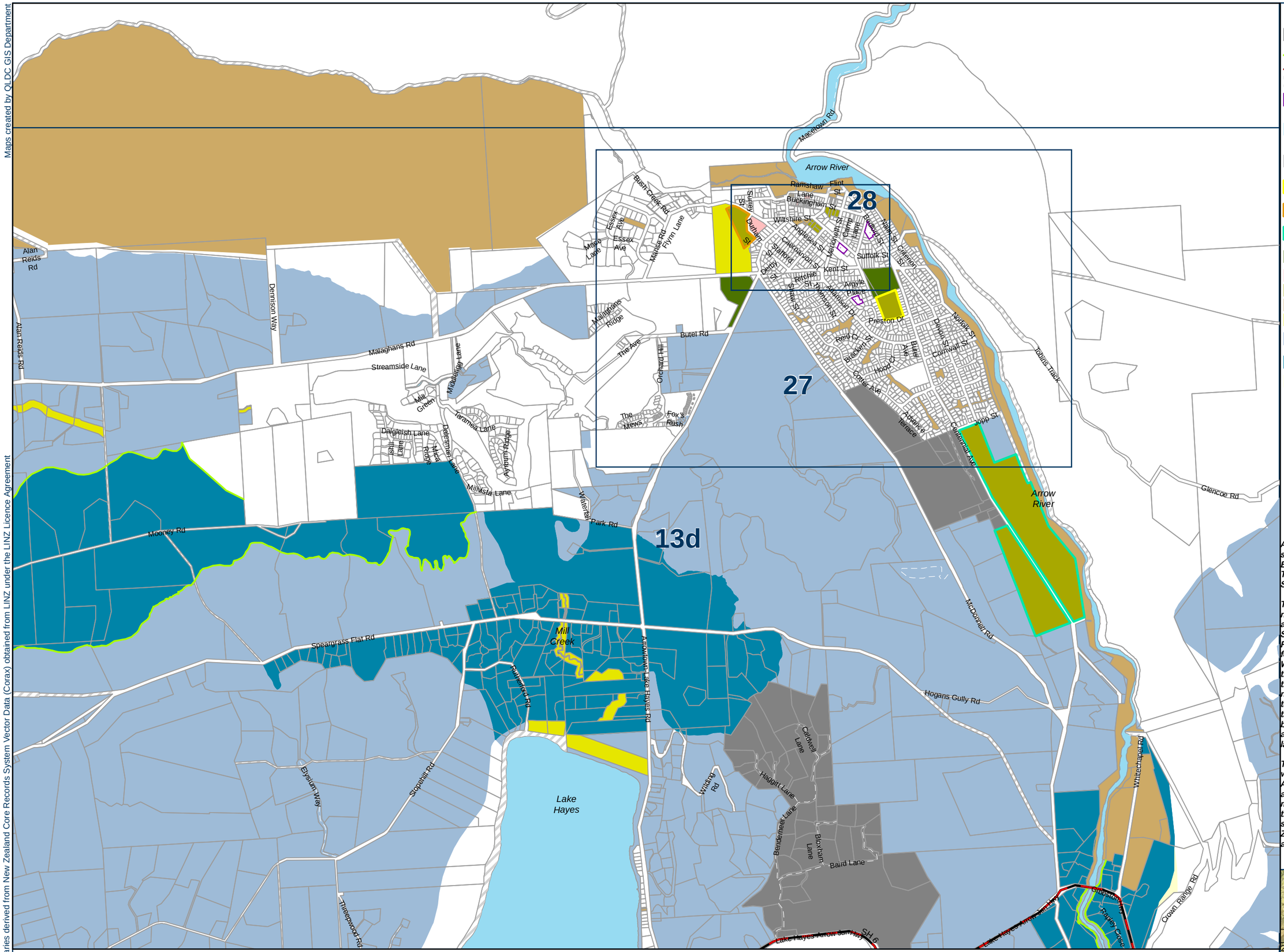

Legend

- Parcel/Road Boundary
- Landscape Feature
- State Highway
- Unformed Roads
- Visitor Accommodation Sub-Zone
- Water (zoned Rural unless otherwise shown)
- Zones excluded from Stages 1 and 2 of the District Plan Review
- Community Purpose - Campground
- Community Purpose - Cemetery
- Community Purpose - Golf Course
- Active Sports and Recreation
- Civic Spaces
- Community Purposes
- Informal Recreation
- Nature Conservation
- Wakatipu Basin Rural Amenity Zone
- Wakatipu Basin Lifestyle Precinct
- Rural

All Stage 1 and Stage 2 land is subject to the District Wide Earthworks Chapter 25, Transport Chapter 29 and Signs Chapter 31.

The District Wide Annotations notified in Stage 1 remain applicable to all Stage 1 and Stage 2 land. Refer to the Proposed District PlanMaps for the location of the District Wide annotations. Specifically the Open Space and Recreation Zoned land that was not notified in Stage 1 is subject to the District Wide annotations and submissions can be made on a District Wide annotation that affects this land.

The Council has identified where the proposed Visitor Accommodation Sub Zones are to be located. Any person may make a submission on the location and extent of Visitor Accommodation Sub Zones as it relates to Stage 1 and Stage 2 land.

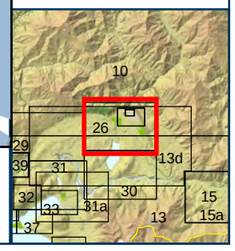

QUEENSTOWN LAKES DISTRICT COUNCIL

PDP Stage 2 Notification Map 26 - Speargrass Flat, Millbrook

0 0.5 1 Km

N

Date Published: 01-Nov-17