

MAIN LEVEL

UPPER LEVEL

**MURPHY
HOUSE**

SHEET:
"CONCEPT" FLOOR PLANS

CLIENT:

PROJECT:

DATE TIME '95	SCALE: ARCHIT.	JOB No.
REVISION:	1:500	

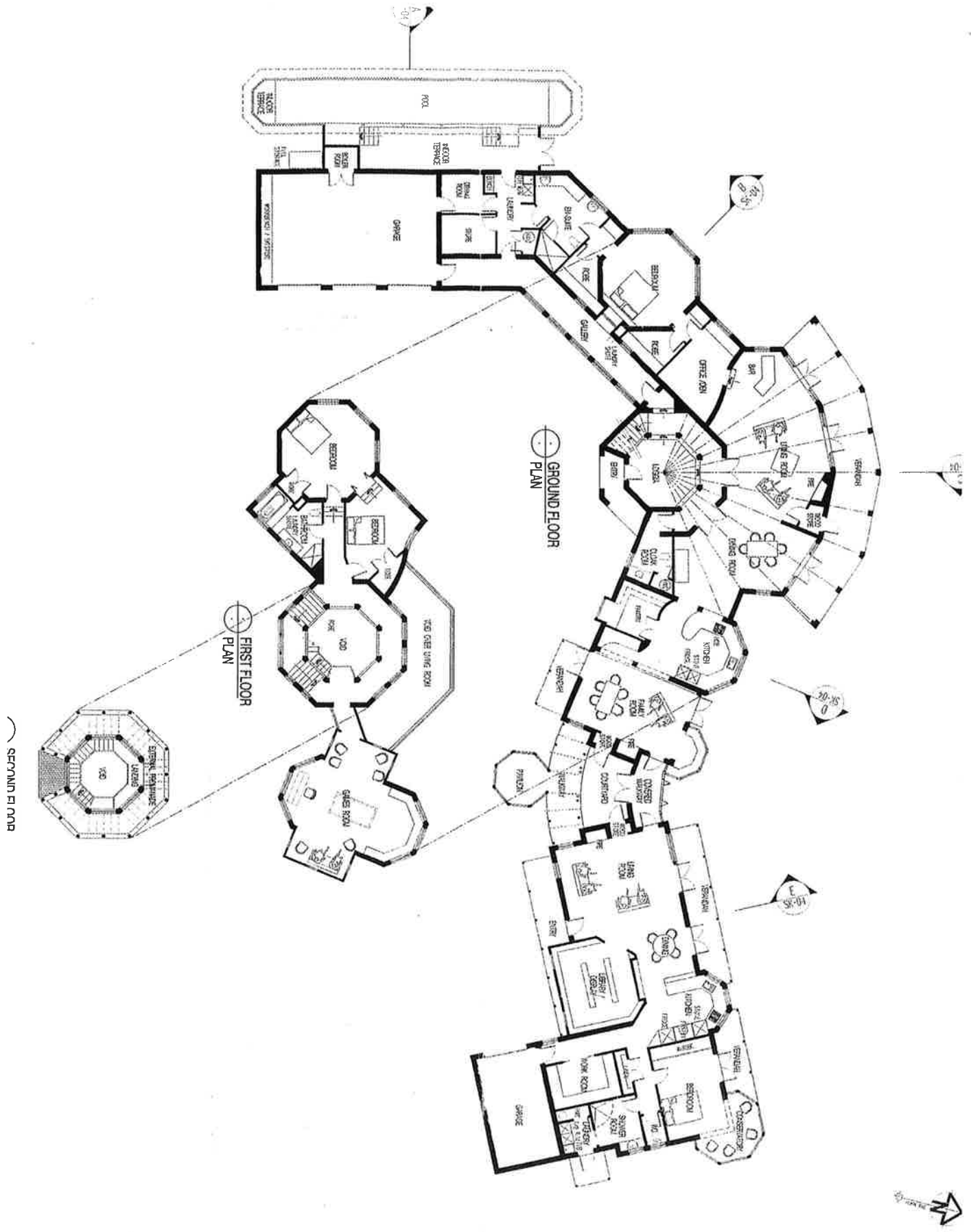

ARCHITECTS

Devine Erby Mazin

Office: 031 443 5000
 Address: 528 4th Street
 Wellington
 Email: amaz@devineerby.com

PROPOSED DWELLING
 ATLEY ROAD
 ARTHURS POINT

MR & MRS M WUFR

Scale: 1:100
 Date: 5 MAY 20

FLOOR PLANS

Scale: 1:100
 Date: 5 MAY 20

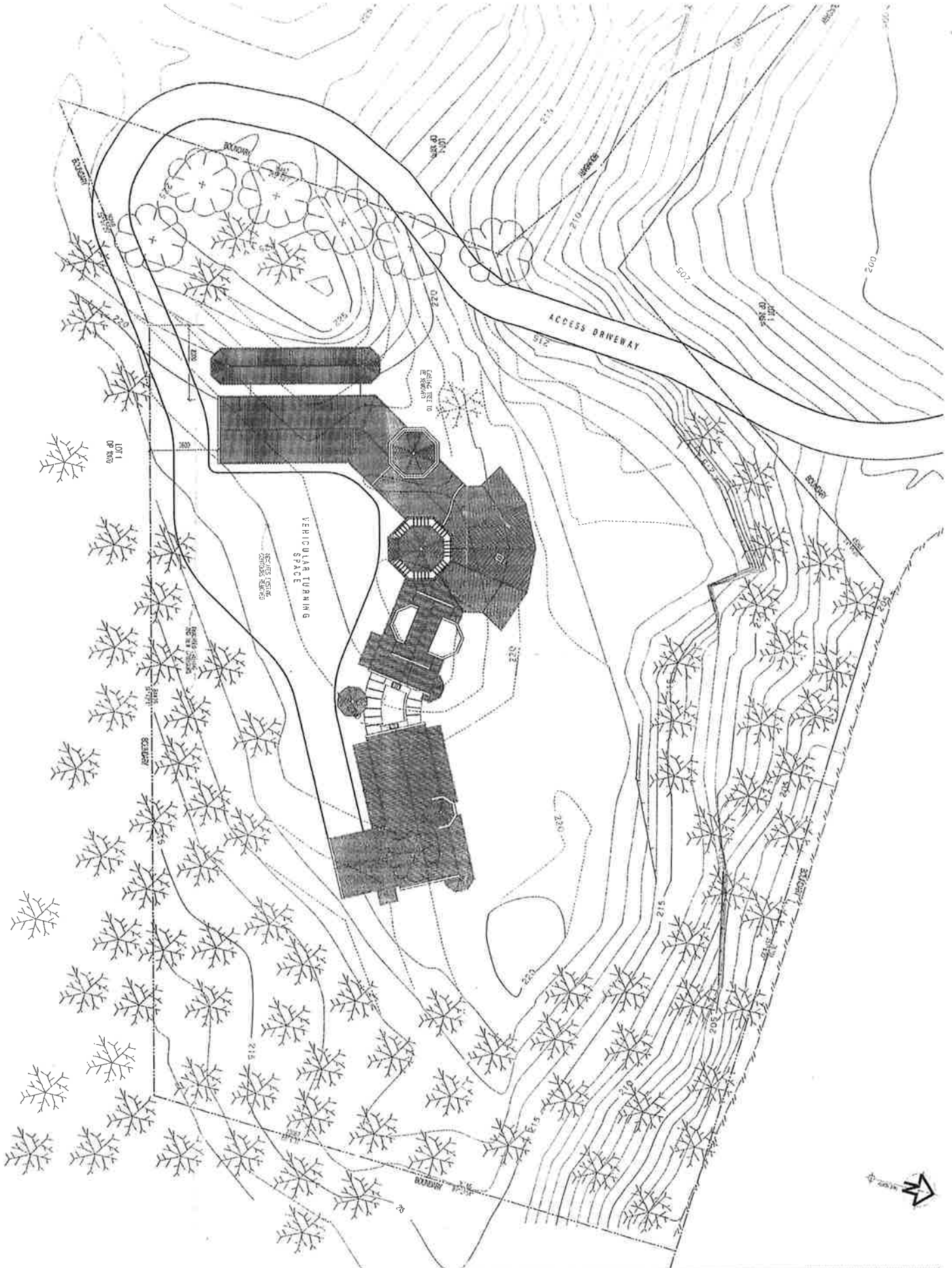

ARCHITECTS

Devine Erby Mazin

1721 21st S.W.
 Portland, OR 97201
 Phone: (503) 442-2991
 Fax: (503) 442-2991
 Website: www.dem.com

Project: MR & MRS M. MURRI
 Proposed: DWELLING
 Address: ATLEY ROAD
 Location: ARTHURS POINT

Site Plan

Scale: 1/2" = 1'-0"

Date: 05 MAY 2005

